Complete Stocks and Markets on Page 6

THE CHRONICLE-TELEGRAM

Full Leased Wire Report of The Associated Press

Fair and Warmer Friday.

VOL. 1. NO. 331. ELYRIA, OHIO, THURSDAY, JULY 29, 1920. PRICE THREE CENTS

LUDENDORFF OFFERS TO FIGHT REDS; DRIVE CONTINUES

MURDERER'S ARREST EXPECTED SOON

Allies in Harmony On Russian Policy, Says Lloyd George

Official Communique From Moscow Reports Continued Bolshevik Advances Over Entire Front

Paris, July 28.—General Ludendorff is reported in a Berlin dispatch to the Journal to have made an offer to the British Charge d'Affairs at Berlin to raise an army of 1,500,000 men to fight the Bolsheviki in Russia in exchange for the giving to Germany of Posen and the annulment of certain clauses of the Versailles treaty, among them the ones dealing with Danzig.

* * *

London, July 29.—France, Italy and Great Britain are in complete agreement regarding negotiations with the Russian soviet government ,despite statements to the contrary made by sensational and inaccurate newspapers, declared Premier Lloyd George in the House of Commons today in replying to inquiries concerning the Boulogne conference.

Continued advances along virtually the whole front against the Poles are reported in Wednesday's official communique from Moscow, received by wireless today.

Warsaw, July 28.—The Bolshevik drive from the northwest long the Bielystok railroad and the thrust in Galicia, in the direction of Lemberg are developing rapidly despite Polish resistance on both wings. In the center the Poles hold Pinsk, if the Red advance continues the Poles will be compelled to evacuate the Pripet country. The Pinsk-Mrest-Litovsk railroad already is threatened.

In Galicia the fighting has reach point 70 ilometres east of Lemberg, with the Bolshevik bearing down upon the city from three directions.

In the south General Budenny, the Russian cavalry commander has reinforced his army with runabout armored cars carrying machine guns which fight their way through roads and open country, while the horsemen keep to the wooded region and rough country. General Budenny also has machine guns on carts drawn by four horses these are brought up in cavalry's rear and are used when the Cossacks make a stand.

More French Arrive

Additional French officers attached to the military mission have arrived. All of them will be assigned to variou Polish units as technical observers. A large school of officers under the supervisiion of French officers, was opened today at Rembertoff, a suburb of Warsaw.

The newspapers continue to express their contention nthat the Bolsheviets do not want peace, but desire to invade Poland. They say it is clear from what is transpiring in the northeast that the Bolsheviki are aiming directly at Warsaw and that in the south they are marching upon Lemburg.

"Poland is aware that negotiations may be broken off any minute and that while they last soviet Russia will make all efforts to use an outbreak of Bolshevism and revolution in Poland. Therefore, Poland must, in order to safe guard an honorable peace, gather all her patriotic spirit and energy."

A Patriot's Opinion

The Russian patriot Barzew, now in Warsaw, is quoted by the Premier Poranny as saying:

"I do not beileve peace will be made between Poland and soviet Russia. The soviets need a temporary rest and they will sign an armistice. If they sign peace it will mean that the soviets hope through porpaganda to establish a soviet government in Poland.

"Peace with Bolshevism would be the greatest calamity for Poland and Russia. The Russia that will soon appear will be neither a tsarist Rusia o a bolsshevist Russia. We Russian defocratss will never otop fighting bolshevism as we believe its victory means the end of civilizd Europe."

TURK LEADER REPORTED CAPTURED

Athens, July 28.—Colonel Jafar Tayar, Turkish nationalist commandant at Adrianople, has been captured in the village of Bostanli, east of Adrianople. This is the first direct word received from Athens on the capture of Colonel Jafar Tayar. His capture when the Greeks entered Adrianople was reported in a Constantinople dispatch of July 26.

WOULD LIMIT HOURS OF OFFICE GIRLS

Columbus, July 29.—Recommendations that the state law prohibiting female factory employes from working more than 50 hours a week be extended to include business offices was made in the annual report on workshops and factories made today by T. P. Kearns, chief deputy of the state industrial commission.

The report shows that in many instances, female office employes have been putting in as high as 70 to 75 hours a week.

DAYTON PLANS HOMECOMING FOR COX

Dayton, July 29.—Dayton burst into full dress today for the first of two important events here in which Governor Cox, the democratic presidential standard bearer, will be the central figure.

The first comes tomorrow, the non-partisan "home-coming" celebration by Dayton home folks in honor of a foremost citizen, and plans also took shape for the formal notification ceremonies August 7.

City streets bloomed forth today in flags and bunting fo tomorrow's celebration. Lithographs of Governor Cox also abounded.

Politics, it appeared, was to be laid aside completely for the testimonial of pride in a distinguished Daytonian. A parade is to precede speeches by Governor Cox and Mayor Switzer in a court of honor, flanked by white pillars, erected in the city center. Flights of airplanes, fireworks and music were other features planned.

CINCINNATI ELK KILLED

Cincinnati, July 29.—Lawrence J. Casey, well known contractor and past exalted ruler of Cincinnati Lodge of Elks, was instantly killed today when his head was crushed by a descending elevator cab in a building in which he had been doing some repair work. He was 45 years old.

ONG RESIDENT OF COUNTY DIES

The death of George Garrett. k place last night at Memorial pital. The deceased had lived Stop 10, Green Line, all of his and was well and favorably wn by a large circle of friends. was a twin brother of John rett, of this city.

He is susvived by his wife and mother, Mrs. J. C. Garrett, this . Funeral services will be held urday afternoon at 2:30 at his home, conducted by Rev. Geo. Weatherby. Burial at Elmwood etery, Lorain.

ALL CLASSES REPRESENTED IN NEW GERMAN REICHSTAG

New German reichstag in session. Dr. Helfferich, above. Below, left to right: Baron von Lersner, Hugo Stinnes and George Ledebour.

From industrial kings to humble representatives of the working class comes the membership of the new German reichstag. "Big business" has as its chief representative Hugo Stinnes, the nation's wealthiest man, who juggles in iron, coal, shipping, and recently in newspaper publishing. Radical Socialists have as their leading representative George Ledebour. Dr. Helfferich, former cabinet member, represents big business and the privileged classes. A diplomat member of the new assembly is Baron von Lersner, who represented Germany at the peace conference.

Officer and Police Clerk Try to Keep News Out of Paper

Endeavor to Intimidate Chronicle-Telegram Reporters--Threaten to Blackball Editor Politically if Certain Item Is Published

Police Clerk Grant Shrock and Officer W. C. Hill have taken it upon themselves to censor the police news. Happenings which they are not interested in are given their O. K., and happenings which they are not interested in are withheld from reporters, it seems. In the event that certain stories which are not released by the Shrock-Hill censorship are found out by reporters, then the paper and its managing editor are threatened with various attempts of intimidations.

The Schrock-Hill censorship regulations became an open issue in the arrest of Mural Stipp, a painter, of North Eaton. Stipp was originally arrested for transporting liquor, this charge being late modified to discrederly conduct. Mayor Jones fined Stipp $10 and costs in police court yesterday.

"I don't know anything about it," said Police Clerk Schrock. When pinned down Schrock said that Stipp's name was not to be used. Later he said Stipp was a personal friend. When Schrock was told that it is the business of the reporter to get all the news he said that he wouldn't give out anything except that which he wanted the public to know.

Officer C. W. Hill, acting desk sergeant, said the Stipp story was not to be used by the paper. "I know of any amount of police and common pleas court news which is left out of the paper and this story isn't going to be used," said Hill. "I have a personal record of twelve marriage licenses kept out of the paper because of the persons getting the marriage licenses having something on the reporter." Hill wouldn't say who the reporter in question was.

"If this Stipp story is used, I am going personally into the North Eaton district, blackball your paper and campaign against the nomination of Burke for the state senate," continued Hill. "I have powerful influence, North Eaton being my old home and Stipp a personal friend. If Burke wants to get defeated for the nomination just let him publish the Stipp story. If it isn't used it will mean his selection as one of the candidates to be nominated."

Both Schrock and Hill was told by the Chronicle-Telegram representatives that it is the business of the paper to get all the happenings and that the paper suppresses nothing.

Acting police chief Meyers interfered in the censorship of police news and told Schrock: "The police department has nothing to conceal from the public." Captain Meyers then gave the Chronicle-Telegram reporter the full details of the story which Schrock and Hill had blue-penciled as not to be available to the public.

The attention of Schrock and Hill was called to the case against Chief of Police Smith of Cleveland, who was fined $100 for attempting to suppress police happenings from reporters.

"We are not hiding anything," said Schrock. "The records are there." The fact is that the entry of court happenings is sometimes not written in the ledger for two or three days after the arraignment.

The courts hold that police records including the so-called blotter where all happenings coming to the attention of the police are written down and placed on record is public property and anyone has a right to go over these records. This book is sometimes kept locked up although the reporter has not been denied its contents under demand.

Impound Stray Horse

A bay horse found roaming in the garden of Mrs. Julia Zgoda, 111 Erie St., was impounded by the police and will be held until owner pays the damage to the garden crops.

WILL QUIT FOR SAKE OF PEACE, CLAIMS VILLA

Famous Bandit Leader Surrendering, Says Mexico Needs Peace For Reconstruction

Washington, July 29.—Official confirmation of the surrender of Francisco Villa to the federal government of Mexico was received at the state department today from the American consul at Piedras Negras. He was officially advised of the surrender of the federal commander at Piedras Negras.

Mexico City, July 28.—"I am surrendering unconditionally because the country needs peace for reconstruction," said Francisco Villa, when he met General Martinez, chief of operations in the sttates of Coahulia and Nuevo Leon, at the railroad station in Sabina. When General Martinez, who is arrangeing surrender terms with Villa, arrived at the station, the rebel general approashed him with head uncoveed and han dextended.

Villa will make his residence at Nieves, Zacatecas, after disbanding his troops at Torreon, according to a government communique. His men, it is added, will go from Sabina to Torreon on foot.

Villa's men, newspaper accounts say, were offered two trains, but refused to use them. Each of the six hundred will receive a year's pay to get a start in life.

Y. M. C. A. Basement Undergoes Changes

The basement of the Y. M. C. A. is undergoing extensive alterations at present, in preparing for installing the boy's department in that part of the building.

The bowling alleys have been taken up and will be abondoned. The basement room will give considerable more room for the young er boys to engage in their games, and will be a great improvement over the present arrangement. The senior department will occupy the quarters now occupied by the juniors, and the new arrangement is expected to be of advantage to both departments.

G. A. R. Leader Dies

Cincinnati, July 29. — Captain Elias R. Monfort, aged 78, former postmaster of Cincinnati, and formerly national commander of the G. A. R., died today at the home of his daughter, Mrs. C. B. Burtis, Oak Corners, New York, where he had been visiting since last May. His death was sudden.

NEW TWIST IS GIVEN TRUNK MYSTERY

Police Discover Marked Similarity Between Hand Writing of Leroy and Alleged Murderer of Soldier

New York, July 29.—A new twist was given today to New York's mysterious trunk murder. The police annnounced they had discovered a marked similarity between the handwriting of E. Leroy, sought in connection with the murder of his wife whose body was found her jammed in a trunk shipped from Detroit and that of the mysterious "P. P. Poulverer," who disappeared after the slaying here last August of Cecil E. Landon, an Oregon soldier.

Poulverer and Landon registered at the hotel Mc Alpin. Landon was found dead, slain by a blow from a chandelier and "Poulverer" was nowhere to be found.

It also was learned today that Leroy is sought by New York county authorities for violation of a parole granted him after he is alleged to have been sentenced to the Tombs prison in July 1919, for stealing liberty bonds and jewelry. This conviction is said by the police to have occured after Leroy's arrival in New York from Mexico. A warrant was issued for him after he violated his parole, but he was never apprehended.

Lieutenant John P. Smith, chief of the Detroit homicide squad, planned to leave today for Sturgis, Miss., to question Kid McCoy Jackson, husband of Katherine Jackson, victim of the trunk murder mystery. The Detroit detective said he would also talk with other relatives of the Jackson woman in an effort to trace her movements up to the time she went north.

Local police, acting upon information from the Michigan city, made efforts today to locate a second trunk, said to have been shipper here from Detroit and believed to contain the vital organs of the dead woman.

CHAUTAUQUA OPENS HERE AUGUST 13

The Elyria Radpath Chautauqua course will open on August 13th and continue for seven days. The guarantors of the Chautauqua will meet Tuesday evening to complete arrangements for this, the biggest Chautauqua that has come to Elyria.

Tickets are now on sale at Savage's Jewelry store, Haserodt's Jewelry store, Ford Loomis' Book store, Crandall's Drug store, Ebert's Drug store, Baron's Jewelry store and Central Book store.

The Chautauqua will be held at the same place as last year, on the corner of Sixth street and West avenue.

THREE BANDITS LOOT MICHIGAN SAVINGS BANK

Jackson, Mich, July 28.—Three armed bandits today entered the Farmers state bank at Grass Lake, seven miles east of here, locked the cashier and his assistant in the cage and escaped in an automobile after looting the bank. Officials of the bank said the loss might reach $10.000.

The three bandits were reported surrounded by a posse at Wolfe Lake seven miles southeast of this city, this afternoon. An unconfirmed report said that one man had been killed in an exchange of shots between the posse and the bandits.

Australian Biship Is Barred From Ireland

New York, July 29.—Plans of Archbishop Daniel J. Mannix, of Melbourne, Australia, to leave here next Saturday for Great Britain on the steamship Baltic are unchanged by formal notification from the British government that he will not be allowed to enter Ireland because of his recent utterances on the Irish question, the American commission on Irish independence announced today.

"Despite Lloyd George's ukase, the announcement said Archbishop Mannix will sail on Saturday noon. Every lover of liberty, especially every one of Irish blood, should attend to bid him godspeed."

Sleuths Aid Police In Search For Man Who Killed Barnes

Officers Say Only One of Two Men Shot Detective—Autopsy Proves Murder Was Intended--Four Men Held

Local and Lorain police aided by a corps of New York Central railroad detectives were late today believed to be closing in on the murderer of David Barnes, railroad detective, who was slain here late Tuesday night.

The identity of the murderer is believed to be definitely known.

An autopsy held by Coroner G. V. Garver, Lorain, discloses that a 38-calibre revolver was used. Police are positive two men were in the murdering party and that only one of the men did the shooting.

Three shots were fired. One of the first two took effect in the left groin of the victim. The second shot went wild. Powder marks on the right temple of the slain detective disclosed that after Detective Barnes was wounded that the man doing the shooting walked up to the victim and fired a shot through the head. The bullet all but penetrated the skull. It showed the determination to kill the detective.

Two of the three men arrested by Barnes, both of Berea, are being held by the police. Officials are satisfied they have much to tell which they are withholding. They undoubtedly will be held as material witnesses in the murder. The third man arrested by Barnes has been realesed. The third man held by police hails from Toledo and will probably also be held as a material witness. The man appears nervous and will make no statement.

Three Men Arraigned

The three men were arraigned shortly before noon today on the charge of vagrancy. All plead guilty. Mayor Jones grilled all three and ordered them reconfined to the city jail until they make a clean breast of things. They are being held without bond.

Two other men, probably the two who did the shooting, are known to have been with the two Berea men, both of whom have been previously arrested for car robberies. A brother of one of the men is now serving a four-year term in the federal prison at Atlanta, Ga. The other man has a reformatory record.

A Fourth Man Held

The fourth man held in connection with the crime is one of five I. W. W. members arrested candy and jam thefts by the man detective a few weeks ago. The man is now serving a jail sentence and is a friend of the man sought as the murderer, it was to him the remar kwas made, "I'll get Barnes."

All the other suspects held in the murder have given satisfactory alibis and have been realeased. They were put through the third degree yesterday afternoon.

The new Yokr Central railroad detective department has turned its entire energy and resources to hunting down the murderer of Detecive Barnes. The department is prepared to make an exhaustive search.

Several of the detectives are in Lorain today. Arrests in the case are expected at any time.

Seen at Lorain

The one man who police and railroad detectives believe did the murdering was seen at Lorain at eight o'clock Tuesday night. Relatives said th man was in and forty-five minutes after the shooting. The suspicion strengthened with the sudden disappearance of the man.

The man sought as the murderer of Detective Barnes has frequently been in the local courts and is well known both here and at Lorain. About twelve years ago he was sentenced to the reformatory for robbing a local tailoring shop. Re recently he was released on $2500 bond in connection with the robbery of the Freeman store at Lorain in March, 1919, when $10.000 worth of goods were stolen. He was arrested here the latter part of last December.

Carmen Saw Two Suspects

Green Line motormen and conductors say that two men answering the description of the men who were seen running from the scene of the murder loitered near the Abby Road stop all afternoon Tuesday. One of the men said they were waiting for a Cleveland car. Railway men said the two men were still there after several cars for Cleveland had been passed up. One of the men carried a suitcase.

While the section is being combed for the alleged murderer arrangements for the funeral services for Detective Barnes are being completed. Local police today were taking up a supscription for flowers. Fellow railroad detectives will act as pall bearers. The trip to Berlin Heights Saturday will be by auto.

SEEK PAROLED BOY AS SLAYER OF MESSENGER

London, July 29.—Frank Mill, 29, of this city a paroled prisoner from the Mansfield reformatory is being sought by police as the alleged slayer of 19 year old Roy Shay, a Western Union messenger boy on July 6.

Mill has not been apprehended but a dragnet has been sent out in an effort to locate him.

The youth was found dead, with a bullet hole in the back of his head. Police say after Mill murdered the lad he took the motorcycle belonging to Shay, drove to Lancaster and effected the escape of Martin Wacher, 16, an inmate of the state industrial school. A companion with Mill on the trip to Lancaster told police the story of his part in the affair.

Harding Busy on Correspondence

Marion, July 29.—At his desk early again today to clear up accumulated correspondence, Senator Harding said he was finding the outwardly quiescent period preceding the formal opening of the front porch campaign the busiest experience. Despite constant growth of his clerical forces and much work outside of office hours, the deluge of letters and telegrams has kept his headquarters constantly behind schedule.

Half Completes Long Hike

St. John N. B., July 29.—Henry Stewart, 73, is hiking his way back to his home in San Diego, California, today having completed this week a tramp to this city which he began last February. Stewat claims to have walked 74,000 miles through America, Europe Asia and Africa since stating his globe trotting career about ten yeas ago.

WILL GIVE OPENING CONCERT TOMORROW

The Boys' Band of this city, will give the first municipal concert of the season in the public park tomorrow evening. Arrangements for the concert were made by the council committee and B. A. Baird the leader of the band.

There are to be seven concerts this season, and after tomorrow night a special program will be arranged for, featuring some special numbers. These concerts will be listened to by large crowds and are expected to be as popular as similar events during the past.

Chronicle-Telegram

J. F. BURKE, Managing Editor.
OFFICE 331 Second St., Elyria, Ohio.
PHONES:
.....2316 News 2318
.....2317 Society 2319

every evening except ...tered as second-class ...ria postoffice. Act of ...

...ee cents per copy. By ...y 15 cents per week; ...r in advance. By mail ...Elyria within Lorain ...g counties, $4.00 per ... the State of Ohio, ...ere $6.00.

Members of The Associated Press; Select List of Ohio Daily Newspapers; Audit Bureau of Circulation; Bureau of Advertising, and American Publishers' Association.

New York Office: 220 Fifth Ave.; Chicago Office: 5 South Wabash Ave. Robert E. Ward, National Advertising Representative.

...ociated Press is exclusively entitled to the use for republ... news dispatches credited to it not otherwise credited in ...nd also the local news published herein. All rights of ... of special dispatches herein also reserved.

...RIA, OHIO, TUESDAY, JUNE 29, 1920

...VILSON-RULED CONVENTION

...n the results of the first day's session of ...ocratic convention before us, there is ...vidence that The Chronicle-Telegram ...he nail on the head when it prophesied ...ys ago that the convention would be ...ontrolled.

...Democrats' opening session is proof ...that the San Francisco delegates are for ...part men who recognize to the full their ...obligations to the President. They are, ...r, men who are willing to believe that ...ir political co-operation the President ...fool the country into believing in him. ...s that they cheer him and humbly do his ...at San Francisco.

...ublicans would like nothing better than ...Democrats to re-nominate President Wil... ...hey realize how crushing a defeat would ...istered to the Democratic Party in this ...But it is difficult to believe that the San ...o delegates will actually go this far.

...thing, however, is clear in the light of ...y's events. The Wilson element is dom... ...he convention. It can dictate the plat... ...it can name the candidate. It can, that ...ate completely that element in the party ...nearest the the people; namely, the Bry... ...nt.

...n a convention can bring about but one ... the long run, an overwhelming defeat ...arty at the polls. Either the Democrats ...ically change their present tactics and ...heir actions so that they will accord ...sely with the wishes of the people, or ...will find itself facing one of the worst ...n its history.

...aps the Democratic national platform ...what the Administration has done, but ...space will not permit it to tell what the ...tration has not done.—Philadelphia ...

...ublicans renewed their confidence in the ... when President Wilson declared there ...ope in it.—Omaha Bee.

THE SPUR OF THE MOMENT

BY ROY K. MOULTON

A LITTLE SLICE O' LIFE.

...nesday we waited,
...our affairs in shape
...eady for the big dive,
...ntists had told us
...t day the earth
...tted off its orbit
...n of five tipsy planets
...of the world would come.
...Wednesday we waited,
...and waited and waited,
...out of the window
...minutes to see
...g begin to happen.
...aid our monthly bills,
...s we had figured
Just how much the end of the world
Was going to save us in money.
Until long after dark we waited
And nothing unusual happened,
And we went to bed disappointed.
The scientists had fooled us again.
We had been figuring on the trouble
We would dodge in the future
And how many instalment collectors
We would fool—and everything.
But the scientists didn't keep
Their promise to us, and so
Thursday morning we took the list
And started out to do our
Christmas shopping.

...Scowcroft, a perfectly safe and sane gentleman and a friend ...our father's side, received an offer by telephone the other day ...anized all of us into immediate action. A friend of his tele... ...that he would trade one quart of Oscar Pepper for ten pounds ...The telephone, the wireless, the messenger service and every ...s of communication was immediately set in motion, and next ...erybody brought a tablespoon of sugar from home. By noon, ...nds was complete and ready for delivery. It was dispatched im... ...but by a secret arrangement Tom had the quart of Pepper sent ...Which only goes to show—well, it only goes to show, that's

ANOTHER GENIUS.

...urdy has sent in the following effusion, which deserves a space ...'s anthology:

...aiden stood upon the porch, the clock was striking nine.
...n down the street there came a lad who sauntered up the line.
...old her he was lonesome, and he asked her if she'd wed.
...listened very calmly to the things the young man said,
...as he vowed his love was like a lurid, flaming torch,
...said: "Doggone you, Harry," and knocked him off the porch

...the hardest things about being a regular reader of the "Sateve... ...rying the blamed thing home.

...a man tosses his hat into the presidential ring these days he ...ave his initials in it to get it back.

...tographer who can't make a homely woman look beautiful might ...ll get a good job driving a hack or working on the section.

...r "The Four Horsemen," we have read two of them and hope to ...he other two by the new year.

...ody else seeks the Republican nomination for President, it looks ... Leonard Wood.

...f the most unfortunate men we know is Mr. Berger of Fordham. ...tises in the papers that he has lost a gentleman's handag con... ...o pounds of sugar.

...ndon they have named a cocktail in honor of "Pussyfoot" John... ...merican prohibition worker. This is the height of something or ...don't know just what.

STILL WORSE.

...re was an old decanter stood empty on the shelf,
...as it thought upon the past 'twas moaning to itself.
...n, my olden glories, when flowed the ruby wine!
...t I should ever go home dry"—its voice changed to a whine.
...ingham on the table sat, and grimly made reply,
...r fate seems quite a festival to such a one as I.
...never have to do a thing. Of course it's dull, I know.
...this my degradation: I'm used for cutting dough!"

—Tennyson J. Daft.

THE POLITICAL SPORTING EVENT OF THE SEASON—PICKING THE WINNER

Voice Of The People

Editor the Chronicle-Telegram,
Elyria, Ohio

THE EMERGENCY CLAUSE—WHY?

Dear Sir:

At the council meeting Monday, June 21, 1920, the writer was among the interested spectators who heard the "good news" that the gas company would immediately go ahead with extensions if the new ordinance, granting the increase in rates which they asked for contained the Emergency clause which their counsel, Judge Douglas of Columbus, advised them would prevent the ordinance from being submitted to a referendum. In other words the gas company were willing to go ahead and make extensions to some of the allotments that have been laid out by some of the "boosters" of Elyria, and in this way assist them in making their allotments more interesting to prospective purchasers.

The members of the council are elected by the voters to look after their interests and, should any ordinance be passed by them that is not satisfactory, the voters have an opportunity of calling for a referendum on it. It is, therefore, impossible to believe that the council would pass a gas ordinance with the emergency clause in it, and thus prevent the voters, who elected them, from showing whether or not they approve of the increase in rates. Early this year a newspaper vote was taken on the subject of increasing the rates, and a large majority was shown in favor of those who were against the new rates, the voters demanding that the gas company be compelled to live up to its present franchise, and it is the belief of the writer that many of the people, who suffered last year for want of gas, would be willing to go through the same hardships this year rather than to be bulldozed by the gas company. In fact, most of them would probably be willing to wait until such a time as we could elect a new council and city solicitor who had some fight in them and were willing to go after what the City of Elyria is justly entitled to.

Some time ago, at one of the special council meetings, rules were suspended in order that the Pasadena Park allotment could be immediately accepted, and after a given time steps could be taken to compel the gas company to extend its main to this allotment. Up to the present time we have failed to hear of any such action being taken by our city solicitor or anyone else—we wonder why?

It is up to every citizen of Elyria to advise their councilmen that they are against the passage of the gas ordinance, but that, if they, (the council), believe it should be passed in order to assist the allotment owners in disposing of their property, the emergency clause should be omitted, in order that a referendum may be had on the ordinance.

Yours very truly.
G. S. MARTIN.

DINNER STORIES

The teacher asked the pupils to write an essay, telling what they would do if they had five million dollars.

Every pupil except little William Powers began writing immediately.

William sat idle, twiddling his fingers and watching flies on the ceiling.

Teacher collected the papers and William handed in a blank sheet.

"How is this, William?" asked the teacher. "Is this your essay? Every other pupil has written two sheets or more, while you have done nothing."

"Well," replied William, "that's what I'd do if I were a millionaire."

"Attractive visitor you had just now."

"Yes," said the impressionable business man. "She's a book agent and the best looking person who has been about these premises in many a day."

"What's she selling?"

"A life of Cleopatra. I thought I might lead up to suggesting a little dinner for two by saying I liked the modern 'vamps' much better, but she merely fixed me with a cold stare, took my order for a copy of 'Cleopatra' and swept out."

"I suppose Crimson Gulch is quieter since the bar closed."

"Not yet," said Cactus Joe. "All you've got to do is to say 'prohibition' and everybody begins to argue at the top of his voice."

WARNING!

The Statistical report on housing as printed in the papers and magazines shows that the number of families in this United States since 1915, has increased by 3,532,943 and the number of dwelling places by 1,316,483, leaving a shortage of 2,216,460 houses.

Owing to the slowing down of building operations, conditions are rapidly growing worse.

This community is one of the many suffering from a house shortage.

There are being completed and will be finished in two weeks, 15 houses on Eastern Heights, built at last year's prices (a distinct advantage to the buyer) that can be bought on reasonable terms.

They are well-built homes, erected by responsible builders, on paved streets with all improvements paid for, and in the best residence section of Elyria.

We advise anyone seeking a home to purchase one of these NOW.

We Have None To Sell

Purchase of the owners or their agents.

THE EASTERN HEIGHTS LAND COMPANY

WERE YOU THERE?

YESTERDAY WAS ONE OF THE GREATEST SALES DAYS IN OUR HISTORY — MOST EVERYBODY CAME AND MANY BOUGHT A

UNIVERSAL Asbestos-Insulated Pipeless Furnace

Big doings? We should say so! The numbers of people that visited us yesterday — the first day of our Carload Sale on UNIVERSAL Asbestos-Insulated Pipeless Furnaces—was bigger than we had hoped for. It seemed as if everybody was there. The UNIVERSAL upheld its reputation. Our customers were delighted with the demonstration--and we sold practically half a carload in one day!

Only Half a Carload Left—Come Now

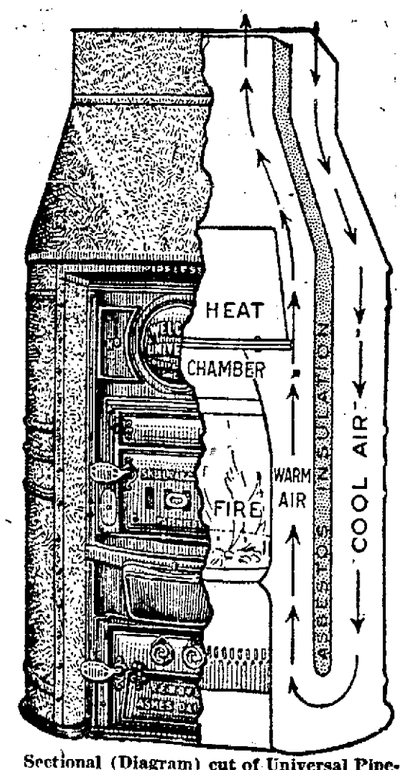

Sectional (Diagram) cut of Universal Pipeless Furnace showing how air is heated and circulated and the Great Advantage of Asbestos Insulation.

There is only half a carload left—and five more days in the week! Do you realize what that means? If you haven't been here yet, it means that if you delay much longer, there won't be a pipeless furnace for you to see or buy! It means you will have to wait for the regular shipment—and pay the regular price—not the carload price.

Make Your Own Terms

During this sale anything reasonable goes. Now is the time to make arrangements to get one.

AUTOMATIC CLOCK DRAFT REGULATOR FREE.

Every Furnace User wants one. You get it **FREE** if you make your arrangements during this sale. Regular price $15.00.

Going Fast—Don't Wait Come Tomorrow

THE E. LOEFFLER COMPANY

627 BROAD ST. PHONE 2454

SOCIETY EVENTS

Telephone 2319

POST-NUPTIAL AFFAIR FOR GUESTS FROM AWAY WAS EVENT OF YESTERDAY

Honoring their house guests, Mr. and Mrs. Fred Zeck of Sandusky, a bride and groom of the past week, Mr. and Mrs. Elmer Oswald entertained with a miscellaneous shower last evening at their home on Cornell avenue.

The rooms were made beautiful with seasonable flowers and all enjoyed a social evening. At midnight a delicious luncheon was served by the hostess. The dining room was lovely in pink and white streamers and a large wedding bell hung from the chandelier. Place favors were tiny pink baskets of candies and a large cut glass basket containing the bridal bouquet centered the table.

The honor guests received many pretty gifts from the following friends: Mr. and Mrs. Leonard Benson, Mr. and Mrs. Tonquette and daughter Betty Belle, Mr. and Mrs. Norman Oswald, Mr. and Mrs. William Keisler, Mr. and Mrs. Glen Gallaway, Miss Dorothy Ernst, Miss Beatrice Hegemer and the host and hostess Mr. and Mrs. Elmer Oswald and children, Dorothy Marguerite and Elmer, Jr.

FIRST WEDDING ANNIVERSARY OBSERVED

A very pretty luncheon took place at the home of Mrs. Thomas Kershaw on Parkview court, when she entertained in honor of her first weding anniversary.

Covers were laid for nine and a lovely color scheme in pink and white was carried out. The table aside from its flowers and ribbon decorations was centered with a miniature bride and groom. Prizes were given in games and contests and a most enjoyable time was had by the following guests: Mrs. Roy De Parker of New York City, Mrs. Joe Boddy, Mrs. Bert Kershaw, Mrs. Fred Harpley, Mrs. A. L. Herrick, Miss Florence Hughes, Miss May Donahue and Miss Lydia Patterson.

Mrs. Kershaw received many beautiful gifts.

ELYRIA SINGERS PLEASE LORAIN AUDIENCE

Among the program features of the service on Sunday in commemoration of St. John's day for Lorain Masons, which was held in South Lorain Presbyterian church were the duets contributed by Miss Marian Vaughn and Ralph Williams, talented singers of this city.

ANN ARBOR TEACHER COMES TO ELYRIA AS BRIDE OF L. F. HYATT

Mr. and Mrs. L. F. Hyatt, recently married in Ann Arbor, Mich arrived in Elyria today and will spend the summer, until September first when they will go to Canton, Ohio, where Mr. Hyatt has accepted a position as teacher in McKinley High School of that city.

Mrs. Hyatt, was before her marriage, Miss Helen J. Parry of Ann Arbor, Mich., and is a graduate of the University of Mich., since which she has been a teacher in English in Ann Arbor High School

Mr. Hyatt who was a vocational teacher in Elyria High School, the past year, and who has accepted his new position in the Canton schools, as a decided advancement is a former student of Ohio State University, his home being in Killbuck, O.

The groom has made many friends in his year's residence here, who are extending congratulations and best wishes and are heartily welcoming the bride into their midst.

Mr. and Mrs. Hyatt will reside for the summer at 215 East avenue.

YOUNG MEN'S BUSINESS CLUB TO HOLD FIRST ANNUAL PICNIC IN JULY

And now the members of the Young Men's Business club of this city have announced that they are going to hold a big picnic on July 14, at Crystal Beach. This is to be the first annual event of the kind to be undertaken by the club, and it intends to donate all the vim and pep for which it has become noted in making the affair the big picnic event of the summer.

In order to have a full attendance, each member has been assessed two dollars, this amount to be paid whether in attendance or not but it will also cover all costs of the outing which will include free dancing, free boating, swimming and all the outdoor sports this resort features. Special cars and autos wil transport guests to the grounds.

The committee in charge of the arrangements is as follows: Don G. Sotherden, chairman; Harry C. Queen, J. H. Herbert, R. Waldorf, L. H. Webber, L. Tufford, Bob Chamberlain, Bugs Allen, Ralph Reinhart, H. H. Perry, Ralph Daly J. W. Horton, Walter Bark, H. E. Agate, Jack Warden, L. Kerr, Paul Ackerman, Harry Ziff.

CLEVELAND AND ELYRIA OFFICE FORCE WILL BANQUET

The Elyria office force of the Cleveland Discount Company will give a banquet tomorrow evening in the Elks' Club restaurant, when the members of the Cleveland offices and all stockholders in the company, both here and in Cleveland will be the guests.

DINNER PARTY ARRANGED FOR MISS FREY

Among the many lovely courtesies being arranged in compliment to Miss Margaret Frey of Pasadena Cal., who with her mother are guests at the home of Mr. and Mrs. A. L. Garford, none is more eagerly anticipated than the dinner party to be given on Saturday evening of this week by the Misses Josephine and Ethel Fay at their home on Washingto navenue.

Places will be arranged for 12 and the feature of the appointments will be in carrying out suggestions in honor of Independence Day.

NURSES WILL ENTERTAIN ALL FRIENDS AT LAWN FETE THURSDAY EVENING

No event on the spring calendar of social affairs has been arranged with more care as to the enjoyment of the guests than the lawn fete to be presented on Thursday evening of this week by the nurses and student nurses of Elyria Memorial hospital on the beautiful grounds surrounding the Nurses' Home.

It is the desire of these nurses to entertain all their friends and all interested in the hospital on this occasion and they are preparing a surprise program which is claimed by those in on the secret, to contain some most unusual features, such as a mock wedding, music and lots of other things, the least of which is decidedly not the ice cream and cake to be served.

The lawns will be illuminated by Japanese lanterns for the event which begins at 8 o'clock.

PARTY TENDERED GUEST FROM FREMONT ONE OF WEEKS CHARMING EVENTS

Miss Louise Smith, gave a lovely party last evening at the home of her parents, Mr. and Mrs. John Smith of 516 East Broad which was a courtesy for her guest, Miss Bertha Close, of Fremont.

The guest list was composed of but six couples, who enjoyed the delightful evening with dancing.

A beautifully appointed luncheon was served, the color motif being carried out in pink.

Pink roses centered the tables and pink baskets, candy filled were given as favors.

PERSONALS

Mrs. A. O. Thomas and daughter, Miss Eleanor of 400 Oxford street left today for Chicago, Ill., where Miss Thomas will enter the American Conservatory of Elocution, where she will study this summer. Mrs. Thomas will visit Mrs. Arthur Bartlett of Oak Harbor, Ill., before returning to Elyria.

Mr. and Mrs. E. L. Cannon and son Junior and Mr. and Mrs. Almon Sanker and son Jack of Cleveland Heights were the over Sunday guests of Mr. and Mrs. James Brandau of Princeton avenue.

Mrs. Husted and daughter, Miss Anne of Cleveland, spent Sunday as guests of Miss Dorothy Day of Second street.

Mrs. Elizabeth Aust of Cleveland, was the guest of her cousin, Mrs. Hubert Day of Second street for a few days last week.

Miss Mildred Wharton and Miss Florence Huston, who have been guests for the past ten days at the home of Mr. Hubert Day, left last night for their home in Denmark, Ia.

Miss Elaine Palmer of Lake, O., is the guest of Mrs. George Palmer, Griswold road, also Mrs. K. Strohmeir of West street.

Milton E. Wilcox, a former resident of the Y. W. C. A., who has been at the University School in Cleveland the past three years and who graduated from that institution last week has returned to Elyria where he will spend the summer, again residing at the Y. M. C. A.

Attorney Frank Wilford returns home today from An nArbor, Mich., here he was called on business.

Miss Bertha Klos, of Fremont, who has been the guest of Miss Louise Smith of 516 East Broad street, since Saturday ,returned to her home today.

The ladies of Vincent Aid Society, and any friends of the society who are interested will go to South Lorain Thursday noon for a luncheon at the home of Mrs. William Troutwine of East Thirtieth street, which is opposite the Krupps drug store.

The members of Circle Number One of St. Paul's church ill meet on Thursday afternoon of this week instead of Wednesday as first announced at the home of Mrs. Higginbottom of 511 Woodland avenue.

Mrs. Elizabeth Herbert of 123 Chase street, who underwent succesful operative treatment last week at St. Vincent's hospital in Cleveland has now sufficiently recovered as to be permited to receive visitors.

FAKE REVENUE AGENTS ACTIVE IN THIS CITY

Both the sheriff's office and the police department are looking for two men who secured $62.40 from Mrs. Joe Rosebosky of Western Heights, Saturday afternoon, when they represented themselves to be tax collectors.

The men told Mrs. Rosebosky that she owed that much money and must pay at once or she would be arrested. Being ignorant of the law and badly frightened she produced the money and was given a receipt signed by "J. H. Simpson." When her husband came home an investigation was made and it was learned the men were swindlers.

The authorities have kept quiet for a couple of days, in hopes the men would return after another victim, but they evidently have made good their escape. The public is warned to be on the lookout for a return of these men, and notification should be given the authorities as soon as they appear.

MRS. SALENA RENOUARD DIES AFTER ILLNESS

Mrs. Salena Renouard, 62, 226 Bath street, died last evening from an illness which developed Saturday evening.

She was born in England, was for many years a resident of Dover and has resided in this city for 18 years.

She is survived by the husband and two sons, R. R. Renouard, grocer, and C. L. Renouard, baker.

Funeral arrangements have not been completed.

BANISH NERVOUSNESS

Put Vigor and Ambition into Run-Down, Tired out People

If you feel tired out, out of sorts, despondent, mentally or physically depressed, and lack the desire to accomplish things, get a 60 cent box of Wendell's Pills Ambition brand, at C. W. Phillips today and take the irst big step toward feeling getter right away.

If you work to hard, smoke too much, or are nervous because of over indulgence of any kind, Wendell's Pills, Ambition Brand, will make you feel better in three days or money back from C. W. Phillips on the first box puchased.

As a treatment for affections of the nervous system, constipation, loss of appetite, trembling, sleeplessness, exhausted vitality or Nervous indigestion get a box of Wendell's Pills, Ambition Brand, today on the money back plan.

END OF EIGHT YEARS MISERY

Used Lydia E. Pinkham's Vegetable Compound and Recovered.

Newark, N. J.—"The doctor said I had an organic trouble and treated me for several weeks. At times I could not walk at all and I suffered with my back and limbs so I often had to stay in bed. I suffered off and on for eight years. Finally I heard that Lydia E. Pinkham's Vegetable Compound was a good medicine and tried it with splendid effect. I can now do my housework and my washing. I have recommended your Vegetable Compound and your Blood Medicine and three of my friends are taking them to advantage. You can use my name for a testimonial."—Mrs. Theresa Coventry, 75 Burnett St., Newark, N. J.

You are invited to write for free advice

No other medicine has been so successful in relieving woman's suffering as has Lydia E. Pinkham's Vegetable Compound. Women may receive free and helpful advice by writing the Lydia E. Pinkham Medicine Co., Lynn, Mass. Such letters are received and answered by women only and held in strict confidence.

CHAMPIONS OF EMERALD ISLE ORGANIZE HERE

J. C. Parsch Will Head New Organization Which Sympathizes With Ireland in Her Fight for Freedom

A branch of an organization, international in its scope, known as "Friends of Irish Freedom" was organized in Elyria last night at a meeting held in the basement of St. Mary's church. This organization is non-sectarian, and the membership is not confined to any creed or nationality. All who believe in freedom for Ireland are eligible to membership.

D. W. Seward acted as chairman of the meeting and Miss Frances Coughlan as secretary. James McCue of New Haven, Conn., under whose direction the branch was organized, was present and gave a very interesting talk on the scope and object of the organization and also some very valuable information on the merits of the Irish cause itself. Mr. McCue was a pleasing as well as forceful speaker and his remarks were highly appreciated by the audience J. P. Mooney and Martin McCormack, both well known lawyers of Cleveland were also present and enlivened the occasion with snappy speeches on the Irish question. The new organization in Elyria was christened the "Robert Emmet Branch."

The following officers were elected: President, John C. Parsch; vice president, Geo. E. Dachtler; recording secretary, George R. Walsh; financial secretary, J. B. Daily; corresponding secretary, George R. Walsh; treasurer, J. B. Seward; orator, T. A. Conway; guard, B. M. O'Donnell; directors of organization, John Halpin and John Conry; director of publicity, T. A. Conway; trustees, M. B. Faulhaber, Mathew McGuire, Jas. M. Trainer.

The meetings of the organization will be held monthly in the K. of C. hall, the exact meeting nights not yet having been determined.

MARRIAGE LICENSES

Hobert Marsh, 23, vulcanizer and Mary Esker, 24, teacher, Elyria.

Thos. George, 31, steel worker and Esther Herman, 28, Lorain.

Wm. Gaffnery, 21 clerk, Cleveland and Louise Bratton, 19 clerk Elyria.

Two Bicycles Stolen

Two bicycles were stolen last evening, the police were informed. One of the bicycles belonged to Alex Taylor, 1520 East avenue, and the other is owned by Arthur Fishborn, 1120 East avenue.

Boston, June 29 — Governor Coolidge, republican vice president nominee will go to Vermont for his vacation after his conference at Washington tomorrow with Senator Harding the presidential candidate.

Why have faded or grey hair when Henna D'Ariel will restore it to its natural color. Phone 2958.

6-28-3t

At The Leading Elyria Theaters

AMERICAN

Two More Days, Today and Tomorrow to See

MILDRED HARRIS

in

THE INFERIOR SEX

Latest Fox Sunshine Comedy

DIVER'S LAST KISS

3 Days Starting Thursday

HARRY CAREY

in

BULLET PROOF

His Latest and Greatest Western Picture

DREAMLAND

Today Only, Today

STUART HOLMES

In

TRAILED BY THREE

Episode No. 4

Fox Sunshine Comedy

HUNGRY LIONS

and

TENDER HEARTS

HAM AND BUD COMEDY

Tomorrow Only

ELMO LINCOLN

in

ELMO THE FEARLESS

KATHLYN WILLIAMS

in

UNTO DEATH DO US PART

STRAND

Today and Tomorrow

Attraction Extraordinary

'PAID IN ADVANCE'

FEATURING

DOROTHY PHILLIPS

And an All Star Cast. Also Other Comedy Pictures

3 Days Starting Thursday

OWEN MOORE

in

THE DESPERATE HERO

COLONIAL

Today and Tomorrow

You Have Two More Days to See

ANITA STEWART

in

THE YELLOW TYPHOON

Also Other Comelies

3 Days Starting Thursday

ELSIE JANIS

in

A REGULAR GIRL

DouglasFairbanks

In When The Clouds Roll By

COLONIAL THEATRE

July 7, 8, 9, 10

Riverview Park

"OLD FAIR GROUNDS"

HOLD YOUR PICNICS

At Nature's Arranged, Shady, Picnic Grove—Dance, Roller Skate, Laugh and Be Merry. Band Concert Every Saturday and Sunday

GO TO

Candyland

HIGH GRADE CANDIES

DELICIOUS SODAS

Hackett & Addison

Progressive Painless Dentists

519 Broad Street Elyria

Over Paradise Soda Grille.

KEEP IT SWEET

Keep your stomach sweet today and ward off the indigestion of tomorrow—try

KI-MOIDS

the new aid to digestion. As pleasant and as safe to take as candy.

MADE BY SCOTT & BOWNE MAKERS OF SCOTT'S EMULSION 13-4t

Dr. R. A. Williams

OSTEOPATH

215 Masonic Temple Building

Phone 2680

Hours 9:00 to 12:00; 2:00 to 5; 7:00 to 8:00, Except Wednesday evening and Sunday by appointment only

Kremola

Makes the Skin Beautiful

"KREMOLA" is the Finest Face Bleach ever produced. Does wonders for the complexion. All dealers. By mail $1.25. Booklet Free. Dr. C. H. Berry Co., 2975 Michigan Ave., Chicago

F. A. Smith & Bro.

201 ELYRIA BLOCK

We write Automobile, Fire and Theft, Liability, Property and Collision

INSURANCE

Write Policy While You Wait.

FRANK A SMITH & BROTHER

201 Elyria Block

GRAINRIGHT FOR FLOORS

ABSOLUTELY RELIABLE

Get It at Dealers or From Us.

Mfg. by WM. ELEMES CO., 543 Lodi St., Elyria

100 White Gaberdine Pre-Shrunk Korrect Wash Skirts Actual $5.00 Quality, Wednesday Morning $2.95

The Style Center

PERFECTION BREAD IS THE BEST FOOD FOR THE BABY

Its healthful ingredients make bread the ideal food to develop the growing body and strengthen the muscles.

Perfection Bread builds a strong foundatio no nwhich healthy, happy lives are built.

PERFECTION BREAD

served with milk will put a rosy glow into the cheeks and a happy smile upon the face.

Eat more bread and make Perfection Bread your favorite brand.

Baked in Lorain County insures Freshness. Ask your grocer.

Perfection Bread Co.

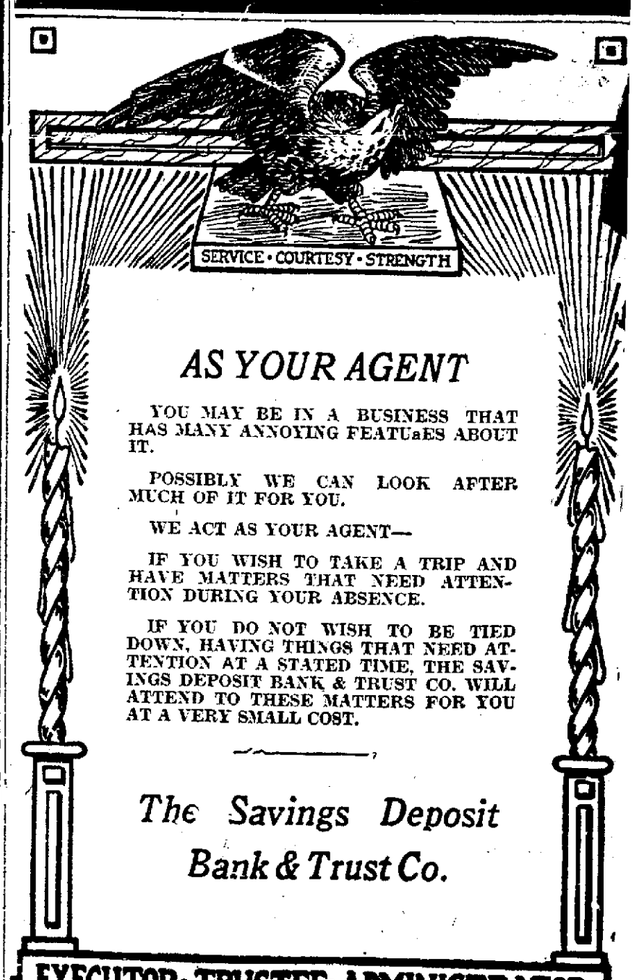

AS YOUR AGENT

YOU MAY BE IN A BUSINESS THAT HAS MANY ANNOYING FEATUaES ABOUT IT.

POSSIBLY WE CAN LOOK AFTER MUCH OF IT FOR YOU.

WE ACT AS YOUR AGENT—

IF YOU WISH TO TAKE A TRIP AND HAVE MATTERS THAT NEED ATTENTION DURING YOUR ABSENCE.

IF YOU DO NOT WISH TO BE TIED DOWN, HAVING THINGS THAT NEED ATTENTION AT A STATED TIME, THE SAVINGS DEPOSIT BANK & TRUST CO. WILL ATTEND TO THESE MATTERS FOR YOU AT A VERY SMALL COST.

The Savings Deposit Bank & Trust Co.

EXECUTOR · TRUSTEE · ADMINISTRATOR

CUTICURA HEALS SCALP TROUBLE

In Blisters, Hair Very Thin, Itched and Disfigured Head. Lost Rest.

"My scalp started itching and little red blisters broke out. They would itch and get very sore and after a time they dried up into scales and disfigured my head. Sleep and rest were almost out of the question, and my hair got very thin on top.

"I was advised to use Cuticura Soap and Ointment so I wrote for a free sample and afterwards bought more. Now I am completely healed." (Signed) Wm. Bunnis, 1514 N. Jefferson Ave., Peoria, Ill., May 20, 1919.

Use Cuticura Soap, Ointment and Talcum for all toilet purposes.

SLOW DEATH

Aches, pains, nervousness, difficulty in urinating, often mean serious disorders. The world's standard remedy for kidney, liver, bladder and uric acid troubles—

GOLD MEDAL HAARLEM OIL CAPSULES

bring quick relief and often ward off deadly diseases. Known as the national remedy of Holland for more than 200 years. All druggists, in three sizes. Look for the name Gold Medal on every box and accept no imitation.

Other planks may cause committee discord, but there was a word of cheer for Irish sympathizers in Mr. Cummings speech. The only issue he did not deal with was that over a plank statement on prohibition enforcement.

In that issue may be wrapped up the fate of some aspirants for the presidential nomination. The battle has come to the surface in a caucus of the New York delegation, which voted without roll call to urge modification of the enforcement law.

The session left behind it echoes of "gagrule" and charges and assertions that if a floor battle were insisted upon by the New Yorkers, the party's chances at the polls would be ruined.

Events so far have shown no marked reaction over night on discussion of nomination booms. There seems to be a general feeling that prospects of Mr. McAdoo's selection had increased, but there was no definite development upon which it could be based by those who took this view. Atty. General Palmer, and a former cabinet members, Mr. McAdoo, being urged just as vigorously, no candidate has yet been formally characterized as the choice of the president. Administration forces, machine like in their unanimity of action on other matters, are at odds on candidates, each group supporting own man. The reflex of their joint victories is therefore not easy to trace in the nomination fight.

The convening hour of the convention today was 1 o'clock. Delagates not busy with committee duties were off jaunting. There is a strong element of sight seeing in the delegations composed as they are for the most part of folks who have never before seen the far west.

MR. INLAND DELEGATE GETS AN EYE FULL

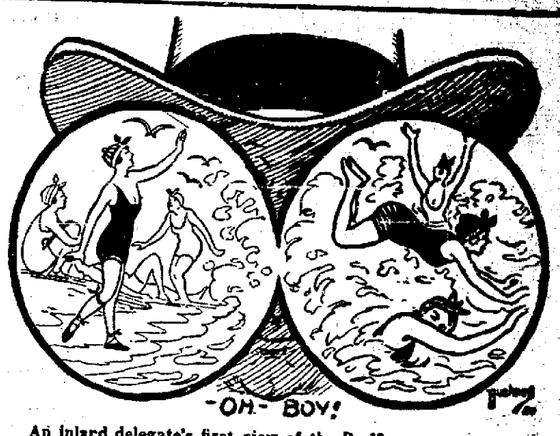

An inland delegate's first view of the Pacific ocean, near the Cliff House, the Coney Island beach of the coast.

NORTH RUSSIA

North Russia, June 29—Mrs. George Sorg and children of Medina are visiting at the home of her parents, Mr. and Mrs. G. W. Houston.

Mr. and Mrs. Will May and Miss Florence Berg of Cleveland were Sunday guests at Ed Berg's.

Odessa Evert of Amherst is spending her summer vacation at the home of her sister, Mrs. Jake Schramm.

Mr. and Mrs. John Braendigan of Elyria were Sunday guests at Albert Schramm's.

Mrs. Fred Schramm and daughter Zelda have returned from Bellaire, O., after spending a week with relatives there.

Mrs. Stanley Houghton of Oberlin spent Saturday at G. W. Houghton's.

Mr. and Mrs. Harry Kelley and children of Oberlin are spending the week at the home of H. P. Sandrock.

Mr. and Mrs. Martin Schroeder and son Earl of Amherst spent spenday at the home of Fred Berg.

Mr. and Mrs. Clarence Albright and son Donald spent Sunday at Jacob Rheinhart's in Amherst.

Mrs. Louisa Nash, W F. Nash, and Miss Beatrice Nash were Sunday guests at the home of G. W. Hemis on Chestnut Ridge.

Mr. and Mrs. Fred Berg entertained relatives from Birmingham Sunday.

Carl Bruce andGeo. Baker and family spent Sunday with relatives in Dover.

Mr. and Mrs. Geo. Sorg of Medina called at Fred Schramm's Sunday afternoon.

Mr. and Mrs. Robert Gilmore and little daughter spent Sunday with relatives in Cleveland.

Mrs. H. E. Gibson entertained her mother Mrs. Reichley of Oberlin recently.

NEWTON D. BAKER, secretary of war, hopes the Democrats will pick their candidate from some large city in northern Ohio.

MEDINA

Medina, June 29—Sheriff P. C. Bigelow recovers auto which two of his prisoners who had helped him plant potatoes escaped. The machine was abandoned near Fremont when the gasoline gave out.

County commissioners to assist Wadsworth township and Lafayette township in making road improvements.

Medina, Ashland, Lorain, Summitt and Cuyahoga counties represented at poultry demonstration held here under farm bureau.

Samuel Rock, 42, former Medina resident, electrocuted at Cleveland, Columbus and Southwestern Electric telephone box three miles south of Berea.

Marriages: Ellis Scharch, Aurora, Ill., and Fern Tinstman, Medina; Fred Martin, Lodi, and Nellie Markley, Harrisville; Frank E. Harpley and Florence Moser, both of Wadsworth; Melvin Collier, Wadsworth and Gladys McConkey, Sharon; J. F. Elder and Vivia Tooker and Elwyn Nettleton and Edith Crofoot, all of Medina.

Deaths: Mrs. W. J. Kingsbury, 52, Mrs. R. P. Musser, formerly of Oberlin, and Fidelia Daniels, 78, life long resident.

Seaplane flights and elaborate fireworks exhibition will feature Medina Legion Fourth of July celebration to be held at Chippewa Lake, July 5.

Mayor Hartzog places ban on premature shooting of fire crackers.

Seven high school teachers, practically the entire staff, have resigned, giving matrimony as the reason.

There were 26 deaths and 43 births in Medina county during the past month.

Horse hitching posts being removed from business street and placed along one side of city park.

Prof. A. C. Kennedy, Medina high teacher of agriculture, transferred to Worthington which is run in connection with O. S. U.

Merger Of Opposing Factions

(Continued from Page 1)

expected to get and is willing to take less is not clear. The administration leaders stimulated by the victories of yesterday, reiterated their confidence that no minority reort on the treaty plank could carry.

SENATOR ATLEE POMERENE of Ohio, who stands squarely behind President Wilson on all issues, has been mentioned as good presidential timber.

SPECIAL
Wednesday Morning Only

$1.00 Everwear Hosiery, a pair 79c
Six pair $4.50

BROKEN LOTS OF SHIRTS REAL VALUES

$2.00 and $2.25 Shirts $1.85
$2.50 and $2.75 Shirts $2.35
$3.00 and $3.25 Shirts $2.75
$3.50 and $3.75 Shirts $3.00
$4.00 Shirts, (w $3.35
$5.00 Shirts (w $4.25

NO SILK S ON SALE

W. J. FAREWELL
TAILOR AND MEN'S WEAR
349 BROAD STREET

HOLCOMB'S MARKET

If you want Fruit and Bananas—give us a trial and then decide for yourself.

We Close Wednesday at 12 O'clock.

We Deliver. Phone 2885

No Further Away Than Your Phone.

FAY CO.

No. 383 Broad St.
Where Style, Quality and Prices Meet

Special For Wednesday Morning

We Place on Sale for Wednesday Morning One Hundred Wash Dresses, made of fine Voile, 20 different styles, sizes range from 16 up to 46. Special for July Clearance Sale

$5.95

Special on Waists

We place on sale 2 dozen Georgette Waists, broken sizes. White, Flesh and Navy

$2.48

SKIRTS

We place on sale three dozen White, preshrunk Gabardine Skirts, sizes from 25 to 30, at

$2.69

FAY CO.

Where Style, Quality and Prices Meet
383 Broad Street

FREE SOUVENIRS

With Sale of

U. S. ARMY GOODS AND SURPLUS MATERIALS

Tents, Folding Cots, Ponchoes, Kakhi Breeches, Raincoats, Blankets, Light Summer Underwear, Shoes, Shirts, Socks, Belts, Overalls, Dust Coats and other Army and Commercial Goods.

ARMY BAZAR

625 West Broad Near Market House

It's dollars to doughnuts—

no man ever smoked a better cigarette at any price!

CAMELS quality, and their expert blend of choice Turkish and choice Domestic tobaccos hand you a cigarette that will satisfy every smoke desire you ever expressed. You will prefer this Camel blend to either kind smoked straight!

Camels mellow-mildness will certainly appeal to you. The "body" is all there, *and that smoothness!* It's a delight!

Go the limit with Camels! They will not tire your taste. And, they leave no unpleasant cigaretty aftertaste nor unpleasant cigaretty odor!

Just compare Camels with any cigarette in the world at any price!

Camels are sold everywhere in scientifically sealed packages of 20 cigarettes; or ten packages (200 cigarettes) in a glassine-paper-covered carton. We strongly recommend this carton for the home or office supply or when you travel.

R. J. REYNOLDS TOBACCO CO., Winston-Salem, N. C.

Camel CIGARETTES

Gasoline "Boiling Points" —*and Piston Rings*

WET gasoline vapor or raw gasoline break down the lubricant in the cylinder. This causes worn piston rings and power loss.

The gasoline with a complete chain of boiling points gives the quick vaporization which prevents wet vapor or raw fuel from entering the cylinder.

Red Crown Gasoline is a uniform fuel with this essential chain of low, intermediate and high boiling points which insures more complete vaporization at every engine speed.

For dependable lubrication—Polarine Oil, Polarine Transmission Lubricants and Polarine Cup Grease.

Fill at the Red Crown Sign—Service Stations and Garages

THE STANDARD OIL COMPANY
(An Ohio Corporation)

RED CROWN GASOLINE

EARTHQUAKE LEFT LOS ANGELES SUBURB

e damage on Commercial Street, Inglewood, California.

at $75,000. The Citizens Savings Bank building, shown in the center of the photograph, was almost totally destroyed, the front wall falling out and exposing the rooms to the street. Miraculously no one was injured and the only fatality reported was the death of an elderly woman from shock. Immediately after the quake workmen started to clean up the debris.

PROBATE COURT WEEK'S ENTRIES

The following entries have been made on the books of Probate Judge Wilcox during the past week;

Mary Kramer appointed guardian of Clarence Kramer of Avon. Bond $500.

Florentina Brown, appointed guardian of Harold Brown, of Lorain. Bond $700.

Paul Hass appointed guardian of John Hass, Elyria. Bond $1000

Mary Skuffeeda. Lorain declared insane and ordered to Massillon hospital.

Ellen McNulty, Lorain, declared insane and ordered to Massillion hospital.

Virginia Ruth Wellert adopted by Walted Bagnell, and name cvhanged to Bagnell.

Erie D. Chapman appointed administrator of the estate of Harlan P. Chapman, late of Carlisle. Bond $3,000.

Elizabeth Ludwig appointed administratrix of the estate of Peter Kramer, late of Lorain. Bond $1,000.

Herbert Heinbrodt appointed ad ministrator of the estate of Jennie Heinbrodt, late of Lorain. Bond $4,000

Will of Phillip Peal, lat of Elyria, filed for probate.

ELYRIA GIRLS ATTENDING CONFERENCE

Oxford, O., June 29 (Special) Three hundred sixty-five girls from 22 different federations in Ohio and West Virginia are attending the annual Y. W C. A. being held here from June 21 to June 30. The convention program has been attractive in many ways.

The recognition service was of special interest being held in the chapel, all girls were presented with lighted candles. The field secretary and four girls from different federations took part in the service, Youngstown, Piqua, and Zanesville being the newly organized federations.

A part of each afternoon is devoted to recreation. A track meet was held and each girl taking part was given the name of a university such as Princeton or Harvard. Prizes were awarded for the 16 races. Princeton, having the largest number of winners was given a silver cup, deeply engraved and donated by Woolworth & Co., one of the Elyria girls being on this team.

Each delegation has a mascot which they carry with them all the time. A red robin was chosen by Elyria.

NORTH RIDGEVILLE

North Ridgeville, June 29—An accident occured Saturday night at the corner of the Snow and Cleveland roads, east of Ridgeville center, when Elgar Clark who was riding on his wheel, behind a truck, was struck by an automobile. He was badly hurt about his head and face also other injuries. He was unconscious for a time, his bicycle was completely demolished. He was brought home by Dr. Morgan

Mr. and Mrs. Wysite have sold there former home to a Cleveland man who will move here.

Mrs. Halsted of Buffalo, has been spending some time here visiting her parents Mr. and Mrs. Barres. She also entertained a party in honor of the daughter.

Mrs. Robert Jordan is caring for her brother at her home.

Mrs. Henry Loescher has a very severe attack of appendicitis.

SUFFRAGE LEADER IN TENNESSEE

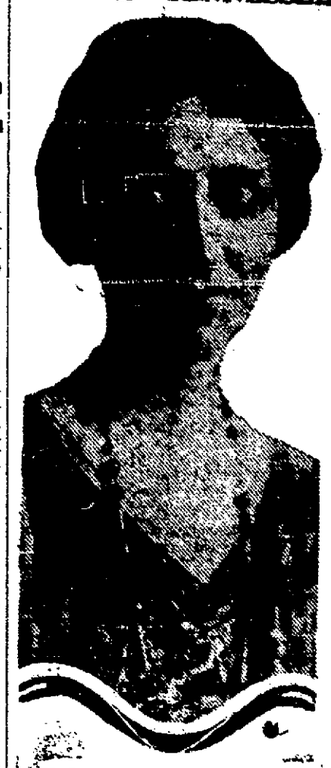

Sue S. White.

Miss Sue S. White of Nashville, Tenn., chairman of the National Woman's party, has been placed in charge of the campaign for ratification of the suffrage amendment by Tennessee in the special session of that state's legislature. Governor Roberts is said to have called the special session in response to the president's request largely upon the basis of legal opinions gathered by Miss White in spite of a provision in the Tennessee constitution which requires an election to intervene between the submission and ratification of an amendment.

Miss White's Washington assignment has been until recently as national research chairman of the party. She was formerly executive secretary of the Tennessee commission for the blind, and is now the youngest head of a state suffrage organization.

DR. O. E. BRODBECK
Osteopathic Physician
Phone 2337—503 East Ave.

MONROEVILLE: Clay Products Co. absorbs Monroeville Clay Products Co. and reorganizes with $1,000,000 capitalization.

LODI: Murray D. Lincoln, executive secretary of Ohio Farm Bureau Federation to address section farmers tomorrow evening.

HURON: Daniel Leonhiser and wife today are observing their fiftieth wedding anniversary.

RIDGEVILLE: Both house and barn belonging to Charles Loescher hit by lightning.

RIVER STYX: J. H. Stauffer and wife observe golden wedding anniversary.

WELLINGTON: Home comin celebration at Rochester, July 5

Read the Chronicle-Telegr Want column.

The High Price of Sugar Should Make You Think of

Grape-Nuts

The Sugar Saving Cereal

This food of delicate sweet flavor is rich in its own sugar—developed from wheat and barley in making.

As a cereal for breakfast, Grape-Nuts needs no sweetening.

Sprinkled over berries or fresh fruit, Grape-Nuts is especially delightful. The cost is moderate and there's no waste, for every bit of this ready-cooked food is eatable.

All Grocers Sell Grape-Nuts

The Cereal That Needs No Sugar

"There's A Reason"

Made by Postum Cereal Company, Inc.
Battle Creek, Michigan

ELYRIA LORAIN MARIETTA PARKERSBURG,

Style Center

Wednesday Morning Until Noon

We wind up our most successful sale that we have ever held and we are going to keep things humming right up to 12 o'clock by offering you

Greater Values Than Ever

Your choice of a few fine SILK COATS. A few all wool poplins and wool velour, full length; all shades; worth many times the sale price. For quick clearance, take your pick at

$9.90

Forty colored flounce Voile and white tub dresses — for a quick clearance, take your pick at

$2.95

Worth many times the sale price

Fifteen dozen of red stripe Gotham Silk Hose. The best $2.00 hose made. Black only. On sale Wednesday morning at

$1.49

$9.75

For beautiful flowered Voile Dresses, Organdie and lace trimmed, worth upward to $16.50.

Silk Lace Hosettes or ladies' half hose in brown or white. Extra good quality. Special Wednesday morning at

$1.59

THE FIRST cord tire made in America was a Goodrich.

Goodrich still makes the first cord tire in America —The Silvertown Cord.

Goodrich Silvertown

America's First CORD TIRE

The Goodrich Adjustment Basis: Silvertown Cords, 8000 Miles; Fabric Tires, 6000 Miles

DELEGATES AND CANDIDATES AT SAN FRANCISCO

ht, above: A. Mitchell Palmer, Senator Owen (standing), and Senator Reed. Below: J Hamilton Lewis, Vice President Marshall and Champ Clark.

and potential candi- the presidential nomi- numerous at San Most of them are very much so. Vice President Marshall is an exception. Senator Owen, Attorney General Palmer and Champ Clark are working like beavers to advance their respective candidacies. Ex-Senator J. Hamilton Lewis of Illinois is trying to get himself nominated for vice-president. Senator Reed is a storm center at the convention

ALL CANDIDATES EXCEPT WILLIS AT CAPITAL

Ohio Convention Will Be Two-Day Affair—No Platform Fight Expected

Columbus, June 29—Plans for limiting the republican state convention to a one day affairs which appeared to be gaining considerable momentum last night and early this morning, were knocked into a cocked hat before noon today by candidates and leaders. The convention which was to open at three o'clock this after noon will runover until tomorrow, leaders asserted

Chief pressure to prolong the gathering until tomorrow came from the candidates who are not to be cheated out of an opportunity to address the convention and to lay their claims before the various county delegations which a one- day session would not permit.

Talk of withdawals had died down considerably today though there still was some discussion of the possibility of some candidates in the gubernatorial and senatorial contests stepping aside The general belief prevailed, however, that none of th candidates will withdraw.

All candidates, excepting former governor Frank B Willis who is in the three cornered senatorial fight with Walter F Brown of Toledo, and Justice R M. Wanamaker of the state sureme court, were in their headquarters at the Neil House bright and early meeting delegations Mr Willis was on his way to Pittsburg and was not expected before 2 o'clock this afternoon

No Fight on Platform

There appears to be no fight on the platform and the selection of the electors will be merely the routine of ratifying the district selection and naming the two electors at large which it has been practically agreed shall be Harry M Daugherty, Senator Harding's pre convention campaign manager and Wm H Boyd of Cleveland, a Wood delegate at large to the national convention

The only semblance of an upset in the general program of harmony is understood to have happened late last night when friends of Harry M Daugherty, Senator Harding's pre convention campaign manager, got wind of a probable attempt to absolve the four Hamilton county delegates who turned to Wood at the Chicago convention, from censure A report came to Daugherty's friends that a resolution was to be offered at the dinner to be given this evening by Myers Y Cooper, of Cincinnati for the 48 delegates absolving the Cincinnati members

Calling some of the friends of the Cincinnati delegates into conference, the Daugherty men are understood to have shown them a copy of a resolution condemning the action of the four Cincinnati delegates which they declared would be offered to the convention, if the resolution absolving them of censure were presented at the Cooper dinner In view of this contingency, it was not expected that the action of the Cincinnati delegates at Chicago would be discussed at the Cooper dinner.

The chief planks of the platform taxation and economy, have been tentatively agreed upon by party leader The taxation plank calls for adhererence to the principles of the Smith one per cent law with a debt limitation and provision for municipalities to exceed the limitation only to pay present indebtedness The economy plank endorses the work of the joint legislative committee on administrative reorganization and pledges and enactment of laws to carry out the committee's recommendation. No mention is to be made of the wet and dry question The platform also will carry a strong endorsement of Chicago plaform

Harding Keeps Hands Off

With Senator Harding maintaining a strict hands off attitude, leaders were busy trying to bring about a solution of the senatorial fight that would insure the nomination of either former governor Frank B Willis or former state chairman Walter F Brown of Toledo, over Justice R M Wanamaker of the state supreme court, who admits he is not in the good graces of the party organization The question of obtaining the withdrawal of either Brown or Willis is being figured on where the probable individual strength of candidates would go were either to get out of the race Supporters of Willis and Brown contend their candidate is the stronger and should be permitted to battle alone against Wanamaker

Congressman F D. Fess of Yellow Springs arrived last night and became active in an elimination campaign. He admitted there was little possibility of getting any of the gubernatorial candidates to step aside Conferences with Cole supporters netted nothing but an absolute refusal to get out of the race. Fess is for Congressman McCulloch of Canton. Congressman Fess also is known to hold the opinion that former governor Willis would not make a strong candidate which he finally concludes can win over Wanamaker.

Drawn Suit ...es to End as ...ity Pays

...e Moriarty of Cleve- ... deputy clerk of the ..., made a personally ...ollection trip to this ...day afternoon, and ...turned she was exact- ... better off than when ...ere, and the city was ...poorer

...s the litigation begun ...G Washburn and R F ... three years ago, when ...ed Harry Hinkson, ...uditor, from paying ...ty her salary as depu- ... the council on the al- ...l that Robert Rice was ...pointed clerk and that ... had no right to elect ...er.

...larty continued to fill ... spite of the fact that ...s held up, but when ...ough she sued the city ...ount, following a decision by the Ohio supreme court that she was the duly elected deputy clerk. This case was decided last term of court in Miss Moriarty's favor She had asked judgment for $1,100 which was granted Yesterday she collected her money, and the city had to pay interest from the date when it first became due

RUGGLES BEACH
JULY FOURTH
CELEBRATION
July 5th Dancing
Afternoon and Evening
Dancing
EVERY
EVENING

ECONOMY

ELEGANT EASE AND COMFORT

comes only to the scrupulously clean and healthy in mind and body Dry cleaning is the one solution to man's comfort and well-being We can fashion you over from a dilapidated wreck to a spick and span dandy who will hold up his end in the race of this commercial age Prices right work most thorough and efficient Service prompt and in every way satisfactory

I. WASSERMAN

51 EAST AVENUE OPPOSITE POSTOFFICE

Fat Folks Be Slender

$100.00 GUARANTEE

If over-stout, you will be happy to learn how you may easily reduce weight and measurements without starvation diet, thyroid, or exhausting exercise.

Before and After

These pictures give you an idea of improvement in appearance and you may expect wonderful benefit in personal attractiveness and winning efficiency when you are slender.

Suprising weight reductions reported — even after just a few days' treatment. With proper reduction the flesh becomes firm, the skin smooth and the general health improved; in fact, work seems easier and a lighter, more buoyant feeling takes possession of the whole being It is a fine sensation—that of looking and feeling young, supple, cheerful, active, alert and magnetic.

Before and After

If you want to reduce 10 to 60 pounds safely, pleasantly you should give Korem system a trial. The name Korein is pronounced *koreem*. Start on the road to longer life and happiness today Obtain a small box of Korein under $100 money-refund guarantee at any busy drug store. Show your friend this *advertisement*.

HI-GRADE HOUSE PAINT

Hi-Grade House Paint per gallon	$3.50
Tile Like Floor Paint per gallon	$4.00
Wall Satin Inside Paint per gallon	$3.50
Barn Paint per gallon	$2.25
Quick Drying Black Paint per gallon	$1.00
Red Oxide in Oil per pound	10
Linseed Oil Compound per gallon	$1.50
Turpentine per gallon	$3.20
Turpoleum per gallon	$1.30
Shellac per gallon	$7.00
Varnish (best quality) per gallon	$4.50
4 inch Brushes, each	$1.50 to $4.25

The above prices good for a limited time only.

The Elyria Belting & Machinery Co.

Free Tire—Free Tire

On Thursday night, July first at 8:30 p. m., we are going to give away a tire

Absolutely Free

Buy your tires from us and get a coupon with every tire. You may win. We have firsts and seconds—Cords, Fabrics—all sizes.

We also have a few tires at the old prices which means a saving to you of about 20 per cent.

We have an expert tire repair man at your service. Give him a trial.

Delivery Service

Imperial Top & Tire Co.

Phone 2653 E. Broad St. Bridge

Purity

NUT MARGARIN

A Food Stand-by

The reason PURITY Nut Margarin is a *stand-by* this summer is because it *stands up* in the hottes weather. Just keep it in a cool place and you will always find it swee and firm.

Branch: 531 Perry Street, Sandusky, O.

The Pure Spread for daily Bread

WATCH FOR THE GRAY TRUCKS

Our sales representative is now working in Elyria and Oberlin territory with several roofing crews. Our trucks are specially equipped and members of crews are expert roofers.

Our Patented Shingle Strip makes a beautiful roof and will give 100 % better protection than any prepared roofing we know of. We also apply Built Up Roofing for flat roofs.

MILL TO ROOF

THE CLEVELAND-AKRON BAG CO.

CABCo ROOFS

More Than 100 Motor Trucks To Insure Prompt Service Any Place Within 60 Miles of of Cleveland

Made in Our Own Mills
Sold Direct to You
Applied by Our Expert Roofers

If you home or buildings need a new roof and you want quick service and guaranteed satisfaction, call or write VIRGIL E. SLATER, Andwur Hotel. Phone 2217.
He will call without obligation to you and explain the Roofing Service we are here to furnish you.

WE BOTH LOSE IF YOU DON'T CALL

The Cleveland-Akron Bag Co.

E. 40th and Perkins Sts., Cleveland, Ohio

COAL MINERS CLAIM OWNERS PROFITEERING

Scranton, Pa., June 29—Arguments on the admission in evidence of charges of profiteering and monopolistic control made against the hard coal operators were heard today by the anthracite mine commision named by President Wilson to adjust differences between the operators and the mine workers.

The charges are contained in a brief submitted yesterday by W. Jett Lauck, consulting economist of the United Mine Workers of America, only part of which, however, was read into the records. Objection was made by representatives of the operators to the presentation of evidence tending to show profiteering and this part of the brief was not read, the commission announcing it would pass upon the operator's objection today.

S. D. Warriner, president of the Lehigh Coal & Navigation company, representing the operators, declared profits of producing and transporting coal and the charges of monopoly were not pertinent to form is full of ambiguities, it is

Representatives of the miners on the other hand argued these points of the brief would tend to enlighten the commission on the abilities of the operators to pay the increases demanded and that it was information the public should have.

TRAIN ROBBER IS WOUNDED BY CLEVELANDER

Sacramento, Cal, June 29—Police today are searching along the Southern Pacific tracks near Davis a few miles from here, for the train robbers who held up passengers on the Atlantic express late last night. The bandits fell from the train when Al Robell of Cleveland, Ohio, fired three shots into his breast

About $200 in cash and a quantity of jewelhry has been taken b ythe bandit from the passengers in the last two cars on the train. He climbed aboard from the observation platform and compelled a brakeman to accompany him and arouse the passengers in their berths.

As he attemped to enter a third coach he discovered conductor Muldooney loking the door and fired twice without hitting him. Robell followed the bandit back to the forward platform of the observation car and shot him three times.

Discuss Tax Issues

Columbus, June 29—A conference of Ohio Chambers of Commerce representatives met here today to devise ways and means of solving the taxation questions which have held the public attention in Ohio for the past two years Grange representatives and Ohio farm bureau officials have been invited to participate.

When your mouth tastes like all the mean things you ever did—mixed together, then you need Beecham's Pills. Your mouth is a good indication of the condition of stomach and bowels.

BEECHAM'S PILLS

Sold everywhere. In boxes. 10c., 25c.

Largest Sale of Any Medicine in the World

WITCHHAZEL & CAMPHOR RELIEVE EYE STRAIN

Common witchhazel, camphor, hydrastis, etc., as mixed in Lavoptik eye wash, produce quick results when used for eye strain. One customer was greatly astonished at the restful feeling produced by a single application. A young man reports that both he and his mother were greatly helped by Lavoptik We guarantee a small bottle to help ANY CASE weak, strained or inflamed eyes. Eberts' Drug Store and all leading druggists.

HOOVER'S MICHIGAN TRIP EXPENSIVE

Went to Mt. Clemens, But Got No Help, Finally He Tried Nerv-Worth, and It Soon Gave the Dsired Results

"I went to Mt. Clemens, Mich for treatment for rheumatism said S. O Hoover, N Canton, Ohio "and this cost me quite a sum of money, and I got poor results. After coming home, I consulted physicians, who told me I would have to go to a hospital, which would add more expense. I was nervous, and I had indigestion, and very poor appetite After taking two bottles of Nerv-Worth, I am back at work I am now feeling fine, thanks to Nerv-Worth Hundreds of cases similar to the above have found that Nerv-Worth gives the desired results when every thing else has failed Nerv-Worth does the work because it acts in a scientific and sensible way Many of the ills known to man are due to a bad stomach, nervous trouble, or impurities of some sort in the system. Nerv-Worth acts against stomach and nervous disorders, and their attending ills, in the most effective manner. It aids digestion, neutralizes excess poinonous acids, drives out impurities, gives nerve force, aids nervous conditions, and at the same time it tones and invigorate the entire system restoring fun and vigor to men, women or children. For many years Nerv-Worth has always been sold on a money back guarantee because the makers know that it does the work if you suffer, buy a bottle of Nerv-Worth. Take it according to direction, and if you are not benefited, your money will be refunded. Sold on a money back guarantee by C. H. Merthe and all leading druggists.

HERE ARE PRESIDENT AND FIRST LADY OF MEXICO AND THEIR TWO CHILDREN

President De La Huerta, his wife and two sons.

This photo of Provisional President De La Huerta of Mexico and his family was taken recently, after his inauguration as head of the new government. He was named president when the Carranza government was overthrown.

MILITIA GUARDS TO PREVENT RIOTING

Toledo, June 29—A detachment of Michigan state constabulary today is on duty at North Whiteford, Mich. near here, where one man was killed and two others injured during shooting that followed a religious meeting Sunday. Attorney General Groesbeck of Michigan also was on hand to help prevent further rioting. The attorntey general is investigating killing of Walter Gilday, a business man of Erie, Mich. and the wounding of M. A. Drouillard of Erie, who is expected to die.

Reports that friends of the victims were planning to get revenge led to the call for state troops. Groesbeck has forbidden another address by Louis J. King, who styles himself ex-romanist king, and whose address during an all-night meeting in a church is believed to have caused the high feeling which resulted in the shooting It was said that, if King carried out his announced intention to return to North Whiteford and speak, he would be arrested for inciting rioting.

'CHIC' HARLEY MAY JOIN REDS

Columbus, June 29—"Chic" Harley, former all-American football player on the Ohio State university eleven, will go to Chicago tomorrow to sign a contract with a major league baseball club, according to reports. He went to Cincinnati today to watch the Reds play St. Louis.

Better Than Spanking

Spanking does not cure children of BED-WETTING. Don't blame the child; there is a cause for this trouble. If your children are afflicted, try Mrs. Summers' home treatment for bed-wetting, which has proved a blessing to hundreds of families. Ask your druggist for Mrs. Summers' Bed-Wetting Remedy, or send for FREE TRIAL by addressing The Summers Medical Co., Box W, South Bend, Ind.

Germany to Seek Reconsideration of War Indemnity

Paris, June 29.—German delegates at the Spa conference will not insist upon the maintenance of an army of 200,000 men, according to the Echo De Paris, which quotes an unnamed diplomat who asserts the German representatives will ask the allies to reconsider indemnity demands.

The Spa meeting, therefore, would thus be a mere formality, the newspaper says and on the other hand the financial conference to be held in Brussels will be most important as it is possible a financial agreement will be reached there.

CHINSE RIOTS ATTRIBUTED TO RICE SHORTAGE

Shanghai, June 29—Labor disorders and strikes are spreading with incipient rioting and looting of food shops in the industrial districts due to the price of rice having mounted to $15 for a peculs (a peculs approxirately 140 lbs.) It is esumated that there is only a four day supply of rice available.

OUT OF THE GLOOM

Many a Glomy Countenance in Elyria Now Lightens With Happiness.

A bad back makes you gloomy.

Can't be happy with continual backache.

The aches and pains of a bad back

Are frequently due to weak kidneys.

Doan's Kidney Pills are recommended for weak kidneys.

So Elyria citizens testify.

Mrs. J. Scheide, 905 E. River St., Elyria, says "My back was lame and weak and ached in a steady, tiring way Bending over caused sharp shooting pains and I felt tired and depressed. I had headaches too, and was generally run down. Doan's Kidney Pills completely relieved me I have used Doan's at different times since, getting them at Phillips' Drug Store."

Price 60c at all dealers. Don't simply ask for a kidney remedy—get Doan's Kidney Pills—the same that Mrs Scheide had. Foster-Milburn Co, Mfgrs, Buffalo, N. Y.

DANCE RECORDS You Will Want

18536	Arabian Nights, One Step	Waldorf Astoria Orc.
	Sand Dunes One Step	Orlando's Orc.
18546	Sweet Siamese, Fox Trot	Frantzen's Orc.
	He's Had No Lovin', One Step	Frantzen's Orc.
18625	My Baby's Arms, Fox Trot	Pietro
	And He'd Say Oo-La-La! Wee-Wee!	Pietro
18629	Patches, Fox Trot	Smith's Orc.
	I Might Be Your "Once-in-a-While"	Smith's Orc.
18632	On Miami Shore, Waltz	Smith's Orc.
	Peggy, Fox Trot	Smith's Orc.

Day's Hardware

GAS RATE INCREASE

(Continued from Page 1)

has a straight fifty cent rate and that the increase in rates meant a gain of approximately $4,000 a month for the gas company over the preceding year Judge Douglas, when questioned, admitted that the new system had meant $43,000 additional in the company's coffers during the first three months of its operation in northern Ohio.

Mayor Jones said he received a communication from Mayor C. D. Miles of Norwalk, asking that a meeting of the mayors of the cities in this section convene to talk of the gas situation, declaring that the system of the gas company with the increase of rates is less satisfactory than the old system. Meter readings, according to Mayor Miles, are more irregular and the longer the period between readings, the greater the amount of gas which the higher rate would apply. Hence Norwalk gas users are up in arms.

Judge Douglas said that some provision could be made in the amended franchise here to provide for regular meter readings and to equalize the bill in the event that the family was not at home or was at home quarantined during the meter reading time.

Martin Mueller, one of the drafters of the present gas franchise, thought that action should be brought to have the gas company forfeit its 10,000 bond or live up to the provisions of the franchise. Mueller said that in the event the franchise is amended, the forfeiture bond should also be amended and increased to at least $100,000 so as to make the agreement of the gas company tangible.

Judge Douglas said the gas company serves gas to 81 communities in Ohio and 18 or 20 communities in Indiana. He said that in 51 communities the franchise had expired and that in 30 communities the franchise, like in Elyria, had a number of years to operate. The only communities in Ohio which have not passed the new rate increase he said, were Newark, Mansfield and Belleville.

Judge Douglas said he understood Elyria insisted on one or two provisions embodied in the franchise recently adopted at Lorain where the old franchise had expired.

J. F. Burke asked the following questions of Judge Douglas:

"Would your company discriminate against Elyria under the proposed amendment to the franchise?

"No," answered the judge.

"But you will not admit that you have been discriminating against Elyria in the past?

"No."

"Isn't it a fact that the saving of gas in the 78 other cities where the rate has been raised should naturally mean more gas for Elyria?

"Yes, I supporethat is true.

"Then all Elyria would gain is what it would save among its users

"Practically so.

"Then what good will Elyria derive from the granting of an increase in rates?

"You wouldn't want to be a piker, would you?" was the judge's answer

Judge Douglas said that the company gave the poorest service last winter that it has in the eighteen years of its operation

In answer to a question Judge Douglas said the company paid 8 to 10 cents per thousand cubic feet for gas up to a few years ago He said the maximum price paid for gas wholesale now is fifteen cents. The proposed new rate would give the company four hundred per cent. for distributing this gas. The company now received over 100 per cent for distributing the gas. "Gas wells which previously cost us $6,000 to drill now cost us $14,000" said Judge Douglas.

"The new rates in other Ohio cities during January, February and March economized tremendously millions of cubic feet of gas and in addition the company made an added profit of $43,000." said Judge Douglas.

"But there is no question that we must make more money," declared Judge Douglas.

"You wouldn't expect me to assent to that," said Judge Douglas when Mayor Jones asked if it wasn't true that the company is now not half trying to live up to its provisions in the present franchise.

Judge Douglas disputed the assertion of Manager Adams of the local company that the gas company secures about half of its supply from the Ashland and Medina fields and half from the West Virginia field. "We don't get 25 per cent of our gas from the Ohio fields," declared Judge Douglas.

The Elyria rate expires in August, 1923, but the life of the franchise does not expire for eight years.

G. S. Martin asked Judge Douglas whether he believed in the rule of the majority or the rule of the minority. Judge Douglas said the question was an insult. It was asked in connection with the desires of the gas company to have the council include the emergency clause which would prevent a referendum on the gas issue and would leave injunction proceedings as the only alternative.

After the spectators were invited to leave the session, Attorney Fauver, the mouthpiece of the gas company, and the council gas committee went into discussion of the amended ordinance which will be presented at the next meetng of the city council, July 6, it being held over until next Tuesday evening because the regular meeting night falls on a legal holiday, the Fourth of July.

WOMEN'S PUBLICITY CHIEF AT FRISCO

Mrs. Mary Kinkaid on the job at the Democratic national convention.

Strangely enough, the folks who are supposed to make everybody famous are often the most modest themselves! The above photo was arranged only after one hour and a half of argument. Mrs. Kinkaid is in charge of the women's publicity department at the Frisco convention.

POLAND PLANS TO WITHDRAW, FEARING 'REDS'

Prague June 28.—Poland is preparing to withdraw forces from easter Galicia because of the fear of a Russian Bolshevik invasion, according to the newspaper Narodni Listy.

Tea and Coffee are Harmful to children, and frequently disturbing to grown-ups.

INSTANT POSTUM is healthful for young and old

Postum contains no caffine

DR. H. G. ROBY DENTIST

551 West Broad St. Elyria, O.

Opposite American Theatre. Phones, 2924 Bell 26

Hours: 8:30 to 5; Evenings Till 8:00

"DENTISTRY OF THE RELIABLE SORT"

Store Hours 8:30 to 5:30 Saturdays 9 A. M. to 9 P. M.

C. H. Merthe & Co

Elyria's Leading Department Store "On the Corner"

Closed Wednesday at 12 Noon June, July and August

JUST ARRIVED!

A Great Purchase of Voile and Gingham Frocks

Scores of new styles in Women's and Misses' sizes, Crisp, Fresh, Colorful and quite the vogue. More than a hundred Voile and Gingham Frocks, offered now at the very beginning of the season at

$6.75 $8.75 $10.75

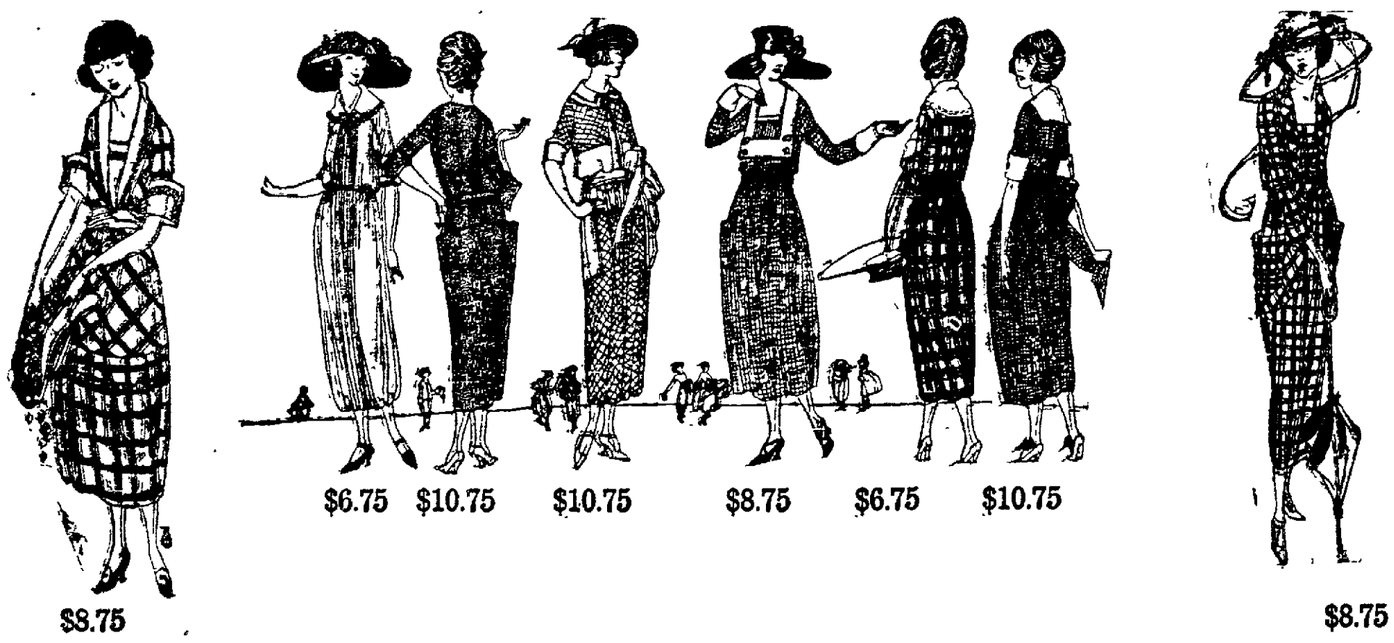

Today and Wednesday Morning Only

An extraordinary sale because of its remarkable values and its timely presentation, these frocks were purchased from several leading manufacturers who co-operated with us by giving special prices on their most desirable styles.

TWO LOTS GINGHAM FROCKS

$6.75 and $8.75

Values to $15.00

TWO LOTS VOILE FROCKS

$8.75 and $10.75

Values to $20.00

SEE OUR SPECIAL WINDOW DISPLAY

CORRECT MOURNING FOR SUMMER WEAR

Here is an attractive mourning costume expressive of quiet elegance. A very light veil of the finest mesh covers the face, but it has a deep border of crepe and the long drape in the back is crepe. The smare little hat is of the black crepe faced with white crepe. The frock is sheer georgette embroidered in dull black beads.

WITH WOMEN OF TODAY

Mrs. Frederic M. Paist of Swarthmore, Pa., has been elected National president of the Y. W. C. A. at the National Convention of the Association which is being held in Cleveland, O. Despite the rail strike over 2,500 delegates are attending the meetings.

Mrs. Paist is the first vice-chairman of the east-central field of the Y. W. C. A. and she is also chairman of the student committee. After completing her course at Stanford University she became traveling secretary for the Y. W. C. A. for California and Nevada, after which she became national student secretary with special responsibility for state universities. She later was made secretary for a few months for the field work department of the national board. Mrs. Paist is wife of a well known manufacturer.

Other new national officers are: Mrs. Willianm Palmer Lucas, San Francisco, first vice president; Mrs Donald Day, Syracuse, N. Y., second vice president; Miss Frances Greenough, University of Minnesota, first secretary, and Mrs. W. D. Smiley, Houston, Tex., second secretary. Mrs. Paist succeeds Mrs. W. P. Harford of Omaha, who has been national president for five years.

GIVE OFFICIALS CLEAN RECORDS

County officials have received copies of the report of State Examiner Edwin E. Hall, who made an exhaustive audit of every county office, checked up all the cash, inspected the records to see if they were properly kept, and as to whether the law had been complied with by the officials in the ocnduct of their office.

The report covers fifty-five typewritten pages, and takes up the work of each office in detail. Examination were made of the county auditor's office, treasurer's office, probate judge's office, recorder's office, clerk's office, sheriff's office, and surveyor's office, besides the work of the county stenographer, the trustees of the Children's Home the county commissioners, the county board of education, the soldiers' relief committee, the Humane Society and the Wellington Agricultural society.

The report showed that a few errors were made in overpayments in some cases and in crediting the wrong fund in others. In every case all these errors had been corrected, so that no real criticism could be made of the work done. In all cases the examiner gave the officials credit for keeping their books neatly, and right up to date

In looking over the books of the county board of education, the report states that the enrollment fee collected from those who attended the county institute had been placed to the credit of the county board of education fund. It was recommended that the money be given to the county school examiners for use as they might see fit, as it did not belong to the board of education.

WEST RIDGE

West Ridge, June 29—Born, a daughter, Edna, Viola, to Mr. and Mrs. Fred Lottman on June 19. Mother and child are doing nicely.

Mrs. Lydia Sutliff and daughter, Mrs. Harvey Brown of Elyria were callers at B. O. Pope's on Thursday evening.

Adam Hahn and family were guests of their children, Mr. and Mrs. Merle Fenfound on Sunday.

Mrs. A. W. Mason and Mrs. Sherman Mason will entertain the Ladies' Aid on Wednesday afternoon, July 21, at the home of the former.

Julius Sheldon and family of Grafton were guests at the home of Sherman Mason on Sunday.

Quite a number from our Ridge attended the bazaar and supper at Lewis Dramm's in Amherst on Friday evening.

Henry Ernst of Amherst was a guest at B. O. Pope's on Sunday.

Mr. and Mrs. Carl Fowl entertained at their home on Friday evening at a dinner party, the guests being the members of the office force of the Troxel Manufacturing company with whom Mrs Fowl was an associate before her recent marriage. Those in attendance were J. W. Brandt, Dr. and Mrs. R. E. Jackson, Miss Clara Coon, Mrs. Frank Mathison and Miss Margaret Abramoska.

The company presented the bride and grom a handsome six piece silver set as a token of its regard and best wishes.

A suspended romance of a delegate from Missouri in the Japanese tea garden, Golden Gate park. No telling how far this flirtation would have gone had the bridge been stronger.

DEPUTIES GET THREE IN RAID

Deputy Sheriff Cowie has been a busy lad during the past day or two, and has devoted considerable of his time to looking up illicit stills As a result two raids were made by himself and officers on Monday afternoon.

Trip number one took Deputies Cowie, Bannon, Cole and Bair to the old Jackson farm in LaGrange township. They found A. J. Kanyo and Gabriele Molner busily engaged in making raisin jack, and also a concoction made from figs. They had a regular still and a quantity of raisin jack and mash on hand. These were confiscated and the men arrested.

On arrival at the jail Cowie at once headed another posse for a point in Avon. They visited the farm of Frank Kavarick and for some time were unable to find anything out of the way. Finally Cowie discovered two of the cellar steps were loose and on removing them he saw a trap door. Opening the trap a good sized room was found underground with a still in operation. Several barrels of mash some raisin mash colored to resemble whisky and a quantity of raisins were confiscated. Kavarick was arrested.

Late Monday afternoon the men arested in the two raids were brought before Justice Chamberlain plead guilty and [illegible] $500 each. The officers [illegible] they completed a pretty [illegible] work, and that the fines will [illegible] gasoline for a few days [illegible]

Don't Fail and Buy of St. GRENNAN'S CAKES AND FRIED CAKES Every Bite a Delight

A WAY FOR A BRIDE AND GROOM TO SAVE MONEY

IS

to buy your sliverware and cut glass at Haserodt's. Our big buying power enables us to save you money, and our goods are the very best your money can buy.

Every piece of silverware bought at Haserodt's carries a guarantee with it that is worth something to you—if one piece does not wear to your satisfaction we replace same free of charge.

HASERODT

Established 1859
JEWELER—OPTICIAN—ELYRIA, O.
Don't Go Home Until You Look in Haserodt's Window

Follow That Impulse, *Now*

It isn't what you pay for—it's what you get.

When it comes to tires and tubes, we know that you can buy cheaper goods, and you can buy more expensive ones.

But the tire that goes bad at a most inopportune time always makes you wish for a better one. You wish you had followed that impulse and re-equipped your car with tires in which you could put implicit faith.

Nearly every driver has seen the time when he would have gladly given the cost of a LANCASTER TIRE to have been spared the tire trouble which mistaken economy forced on to him. And he has vowed he would discard the treacherous old tires, at once, and equip with dependable ones.

WIREGRIP

Lancaster Tires and Tubes

and our Efficient Service form a combination which can't be beat, whenever you are ready to kiss your tire troubles a last bood bye.

The Coleman and Burnett Company

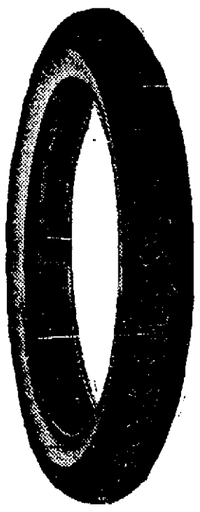

CRESCENT

GMC TRUCKS
ELYRIA BUICK CO.
CEDAR & BROAD

ELYRIA'S NEW ADDITION

Just a few minutes' walk out East Broad Street, and close to all East Side Factories, with its beautiful avenues, high elevati on, and extra large lots, under our supervision, will be one of the most beautiful residential sections of Elyria.

These lots will be sold at prices never heard of, with improvements included.

Start Building Your Home Now

Make your start by buying a lot. You must have a foundation to build a house on, and a lot to put the foundation on, so there you are. Call and let us explain our easy payment plan, which will help you.

AT YOUR SERVICE

FRIDENSTINE REALTY CO.

No. 23 Redington Block Office Phone 2704
Allotment Phone 5344

OPEN your package this way—tear off part of the top only. It's much the best way to keep your Lucky Strike cigarettes in good shape.

The special thing about the Lucky Strike cigarette is the toasted flavor. It's toasted. And it's wonderful how toasting improves real Burley tobacco.

Are you a pipe smoker? Then try Lucky Strike pipe tobacco. Made from the finest Burley tobacco that money can buy. The toasting process seals in the Burley flavor and takes out every bit of bite. It's toasted.

It's toasted

Guaranteed by
The American Tobacco Co.
INCORPORATED

—which means that if you don't like LUCKY STRIKE Cigarettes you can get your money back from the dealer.

...ON FORCES

...tinued from Page 1)

...the food control act were ... by the president and ... by the Democrats in ... the president recom... ...ear additional measures ...t and penalize profiteer...

...ose measures were pig... Nothing was proposed ... Republicans in place of ... the Democratic adminis... ... be denounced for fail... ...force measures which the ...s refused to pass

...e the most significant ... from the Republican ...s in respect to the ex... ...e of money in federal ... In spite of the general ...n aroused by the ex... ... of more than one mil... ...ne half dollars in behalf ...l Wood and almost a ...llars in behalf of Gov. ...nd the nomination of a ...e as the result no men... ...e subject is found in the ...latform. The November ... however, will demon... ...fact that the presiden... ...be auctioned.

...been said that partisan... ...s at the waters' edge. ...cal record of the last ...s belies this declaration. ...blican party in the sen... ... its recent convention ... the world the humiliat... ...cle of discordant and ... factions seeking to dis... ... president in his efforts ...n the respect and confi... ...our allies.

...icago platform declared ...olicy of the Wilson ad... ...n toward Mexico is re... ...for the loss of lives and ... resulting to American ...n Mexico. Nevertheless, ...ons of that platform re... ...exico are ambiguous and ... Does the plank in the ...n platform on Mexico ... if the property and lives ...an citizens in Mexico ...ter endangered this gov... ...ill make war on Mexico ...ish a protectorate? Why ... convention not frank ... announce a definite ... Why was its meaning ...in a multiplicity of am... ...ords

...pholds Mandate

...resident is condemned ... authority of congress ... a mandate for Armenia ...er been contemplated by ...hat the United States ...ume that responsibility ...st prescribing the terms ...ions of the mandate. It ...difficult for the United ... to safeguard its respon... ...s to proceed with the ...port of England, France ...Japan, as well as every ...bers of the league. ...andate may readily be ...sustaining. Why, then, ...president's request be ... audacious?

Republican leaders, in... ...r. Lodge and Mr. Roose... ...blic address prior to the ...pioned the establish... ... league of nations. They ... and answered with ir... ...ogic the very arguments ... advance against the

...in fact is that the em... ...ue league dictated the ...he majority in the sen... ...controlled the platform ... at Chicago. While the ...nk in the Chicago plat... ...ill of ambiguities, it is ...ement of the position of ...acilables and a repudia... ... Lodge reservations. The ...ank is nt frank. The ... should have displayed ...e clearly to declare its ... the Chicago convention ... only on one subject, ... hymn of hate for the

...lef issue is whether the ...ates shall contract with ...ons to prevent unneces... ... whether the waste and ...f unjustifiable conflicts ...perseded by orderly tri... ... the settlement of dis... ...ng nations. If the Re... ... win, the small nations ...tain their independence ... association in the war ...llies will be overcome by ...nt enemies and Europe ...ll collapse to its pre-war ... of oppression and ... anarchy. Our country ... the distrust and con... ...er former allies and our ...ll earn a reputation for ... and irresponsibility which will require centuries to counteract.

Justice Rather Than Force

"If this war ends and the allies go their separate ways without substituting justice for force in the settlement of international disputes the generations to come will be borne to a heritage of wastefulness and bloodshed. If the delegates in this convention do their duty as our soldiers have done theirs, the voters of the nation will not fail them. If we make this issue boldly we will win.

Appeals to Women

"Will the women of America, who gave their women to our uniform, prove indifferent to the cause of forever rendering impossible the recurrence of such a struggle as the war just ended. It and for the prevention of needless wars proceed simultaneously. The immediate ratification of the equal suffrage amendment will assure victory for the Democratic party on a platform favoring the ratification of the treaty without destructive reservations. The women of America stand for peace and against war.

"Never before has a nation-wide political battle been waged in the cause of international justice, humanity and peace. The opposition has taken low and untenable ground. Let the Democratic party occupy the heights. Never again will any great political party in America openly invite disaster by trifling with great problems."

GIRLS! BUTTERMILK CREATES BEAUTY OVERNIGHT

The first application of Howard's Buttermilk Cream will astonish you. It creates beauty almost like magic, but the most wonderful thing about it is the fact that whilst it turns the dullest and most lifeless complexion to radiant beauty and makes red or rough arms snowy white, yet there is not the slightest sign of its use after application. It actually vanishes from sight and the most heated atmosphere will not produce the least shininess or greasiness of the skin.

It is absolutely harmless and will neither produce or stimulate the growth of hair. Within twenty four hours this wonderful combination called Howard's Buttermilk Cream will work a marvelous transformation. Manufactured at Bucalo N. Y. by Howard Bros. Chemical Co.

MILL TO ROOF
THE CLEVELAND AKRON BAG CO.
CABCO ROOFS
MADE, SOLD AND APPLIED BY
The Cleveland-Akron Bag Co
CLEVELAND, O.

Phone or write Elyria Representative, Hotel Andwur.

June 1st Dividend
on
CITIES SERVICE COMPANY
PREFERRED STOCK
was paid to
19,410 Stockholders
of Record
A wonderful evidence of
confidence in this
Investment stock
Circular "P" on request
Henry L. Doherty & Company
Consumers Ownership Div
Elyria, Ohio
414 Elyria Blk. Phone 2364

BEAT MY BREAD

Here's a challenge our baker offers you. He claims

Blue Boy Bread

good, wholesome, light and tasty as any you or your ...er ever made. Even if you don't entirely agree with him ...will agree that such fine bread so easily procured makes it ...h to stand baking over a stove in the hot summer time.

Whitehouse Bakery

A. MONROE & SON

"The Home of Good Baked Goods"

Lewis Great July Clearance Sale Lewis

NOW IN PROGRESS

WE HAVE ADDED THE FOLLOWING ATTRACTIVE VALUES TO THE MANY ITEMS ALREADY ADVERTISED

½ PRICE SALE OF SILK DRESSES

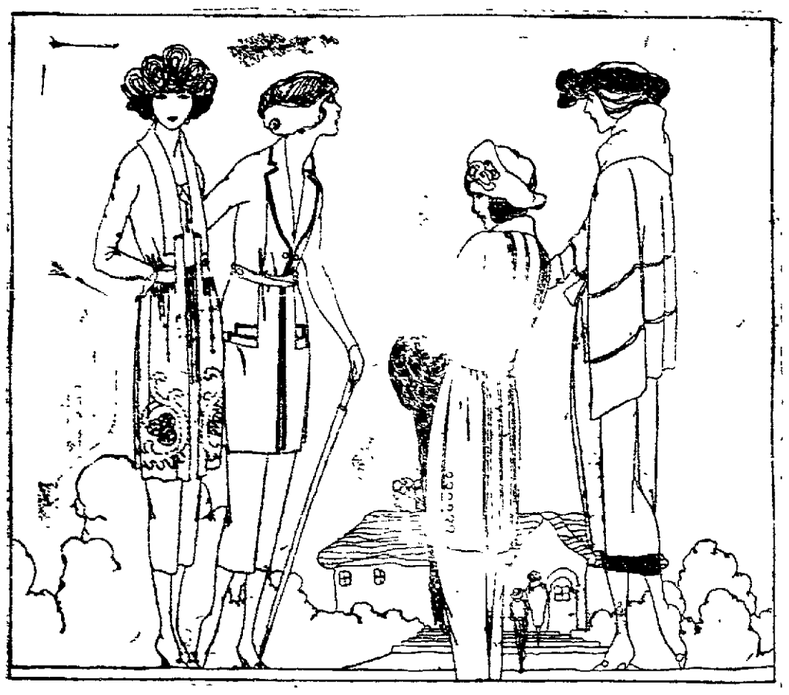

½ PRICE SALE OF SUITS and COATS

Specials in Toilet Goods

$1.75 Fancy Shopping Bags	$1.49
25c Mavis Talcum Powder	19c
50c Sol's Liquid Soap	37c
50c Luxor Rouge and Compact Powder	40c
35c Daggett and Ransdall's Cold Cream	29c
50c Pompeian Massage Cream	41c
50c Pompeian Day Cream	41c
40c Pompeian Night Cream	29c
$1.75 Hudnut's Three Flower Toilet Water	$1.49
50c Hudnut's Three Flower Face Powder	42c
15c Toilet and Bath Tablets	11c
18c British Bath Soap, Assorted	12 1-2c
25c Woodbury's Facial Soap	21c
17c Pears Soap, unscented	14c

Aeroplane Linen at 98c a Yard

Best quality of Aeroplane Linen with the Government s stamp on the end. Suitable for Women's Suits and Coats, or Men's Shirts and Suits. 36 inches wide.

Specials In Notions

15c Hair Nets	10c
15c Rust Proof Pins	8 1-2 c
45c and 75c Dress Shields	39c
15c O. N. T. Crochet Cotton	12c
$1.00 Metal Set Hair Brushes	65c
$1.50 Fancy Shopping Bags	$1.19
50c Listerine, 7 ounce bottle	39c
$1.00 Suede Belts	79c
15c Hair Pin Cabinets	11c
15c Duplex Safety Pins	11c
15c Pearl Buttons, a card	10c

75c FANCY SILK WINDSOR TIES AT *35c*
Fancy Windsor ties made of good quality of silk. Suitable for sport wear. While they last at 35c.

$1.25 CAMISOLE RIBBONS At *95c*
Pure silk ribbons, including the leading shades. Suitable for camisoles and sashes.

$3.50 FANCY GROSGRAIN AND SATIN RIBBONS AT *$2.25*
Fancy gros grain and satin ribbons in Persian and flower patterns, suitable for vestings and bags. 11 inches wide.

ONE LOT OF NET GUIMPS AT 1-2 PRICE
In this lot will be found fine quality of net guimps with values as high as $1.75. We will sell them while they last at 1-2 price.

85c LINEN HUCK TOWELS AT *59c*
An extra fine quality of half linen hand towels including white and fancy colored borders; hemstitched ends. Sizes 19 x38.

89c PIQUOT PILLOW CASES AT *69c*
Hemstitched Piquot Pillow Cases, the best Pillow Case that is made. We sell them at less than the manufacturer's price. Size 45x36 inches.

$4.50 HEMSTITCHED TABLE CLOTHS AT *$3.85*
Satin damask table cloths, a strong and durable quality. Suitable for every day use. They come hemstitched. Size 66 inches.

$1 00 FANCY BATH TOWELS AT *65c*
Fancy Turkish both towels with colored jacquered borders. Good assortment qualities. Size 36x18.

$3.50 FANCY BATH TOWEL SETS AT *$2.65*
Extra fine quality of Turkish bath sets, 3 pieces to a set, in fancy boxes. Clearance price $2.65.

$2.25 SCALLOPED AND EMBROIDERED BATH TOWEL SETS AT *$1.25*
Scalloped and embroidered bath sets in pink and blue and yellow. This set includes one large towel, one hand towel, and one wash cloth.

39c WOMEN'S ALL LINEN HANDKERCHIEFS AT *22c*
Women's fine quality of all linen handkerchiefs, including hemstitched edges and embroidered initials.

39c WOMEN'S RIBBED VESTS AT *20c*
Women's fine quality of ribbed vests including some with bodice tops.

$1.75 WOMEN'S SILK GLOVES. PAIR *$1.45*
Women's double tip silk gloves in navy only. All sizes. Clearance price at $1.45 a pair.

$1.00 MEN'S ALL LINEN HANDKERCHIEFS AT *79c*
Extra fine quality of men's pure all linen handkerchiefs.

ROYAL SOCIETY PACKAGE GOODS AT 1-2 OFF
Our entire stock of Royal Society package goods will be placed at your disposal at 1-2 off.

EMBROIDERED MODELS AT 1-2 PRICE
In this lot of embroidered models will be found children's dresses, pillow tops, and many other useful articles. Your choice at 1-2 price.

$1.00 FEEDING APRONS AT *65c*
Colored chambray feeding aprons, stamped ready to embroider. Clearance price 65c.

$5.00 POULT DE SOIE AT *$3.65*
Pure all silk poult de soie in midnight blue only. Suitable for suits and skirts.

$4.50 GUARANTEED TAFFETAS AT *$3.39*
One lot of guaranteed taffetas in fine quality of silk. Suitable for afternoon or street wear. Japanese blue only. 36 inches wide.

29c EMBROIDERED EDGINGS AT *18c*
A good assortment of fine quality embroidered edgings suitable for women's and children's under garments 4 inches wide.

$1.25 IMPORTED DRESS GINGHAMS AT *89c*
Imported Scotch ginghams in extra fine qualities and including handsome plaids, plain colors and fancy stripes. 32 inches wide.

50c 27-INCH DRESS GINGHAMS. YARD *35c*
One of the best 27 inch dress ginghams made. A large sortment of patterns to choose from. Fast colors.

$1.25 IMPORTED WHITE VOILES. YARD *98c*
An extra fine quality of imported plain white voiles, suitable for summer wear. 38 to 40 inches wide.

$2.75 COLORED DOTTED BATISTE. YARD *$1.85*
Fine quality of white batiste with embroidered dots in red, blue and lavender. Suitable for dresses or over blouses. 40 inches wide.

$1.49 EMBROIDERED VOILES. YARD *98c*
Very fine quality of voiles with embroidered patterns, and plain stripes. Suitable for dresses and waists. 38 inches wide.

$2.25 PRINTED DRESS VOILES. YARD *$1.39*
New dress voiles in handsome printings on fine French voiles. Some have silk stripes. Fast colors. 40 inches wide.

89c FANCY ORGANDIES. YARD *75c*
Fancy barred organdies in 3 shades only The most popular fabric of the summer. While it lasts at 75c a yard.

75c NEW SPORT SUITINGS. YARD *59c*
Sport suitings in all the leading shades, suitable for skirts and suits. 32 and 36 inches wide.

$1.75 PRINTED DRESS VOILES. YARD *$1.05*
Printed dress voiles including several silk striped and fancy checked patterns ,suitable for party dresses, in delicate shades. Fast colors. 40 inches wide. While they last, Clearance price $1.05 yard.

$1.25 PRINTED DRESS VOILES. YARD *98c*
Fine quality of printed dress voiles, a good assortment of colors and designs to choose from in light and dark combinations. Fast colors. Full 40 inches wide Clearance price 98 cents.

$1.00 NEW PRINTED DRESS VOILES. YARD *79c*
One shipment of printed voiles just received. In this lot will be found new printings on fine quality of voiles, in popular effects. All fast colors. 38 to 40 inches wide. We offer them to you in this sale at 79c a yard.

$4.00 SILK TAFFETAS AT *$3.15*
An extra fine quality of taffeta in several shades including navy. 36 inches wide.

$4.50 FANCY PUSSY WILLOW SILKS AT *$2.98*
Fancy pussy willow silks, suitable for dresses. In navy, copen, taupe and black. 40 inches wide.

$5.00 CHARMEUSE AT *$3.45*
Pure silk charmeuse in navy, taupe, nigre and white. 40 inches wide.

$3.50 CREPE DE CHINES AT *$2.69*
Pure silk crepe de chines, suitable for dresses or over blouses. In light and dark shades. 40 inches wide.

$7.00 SPORT SATINS AT *$4.10*
Pure silk sport satins, suitable for sport skirts. In light and medium shades. 40 inches wide.

$2.50 IMPORTED SILK PONGEE AT *$1.89*
Imported Japanese silk pongees in natural color. Suitable for women's dresses and men's shirts. 33 inches wide.

$3.00 IMPORTED OYSTER WHITE JAPANESE SILKS AT *$2.19*
Imported Japanese oyster white silk, suitable for men's shirts and women's dresses. 30 inches wide.

ONE LOT OF FANCY SILKS AT 25 PER CENT OFF
In this lot will be found fancy silks, suitable for skirts. 36 inches wide. To be sold at 25 per cent discount.

$3.98 PURE SILK SHIRTINGS AT *$2.69*
Pure silk shirtings in fancy colored stripes on white grounds. Suitable for women's waists or men's shirts. 32 inches wide.

$2.75 WOMEN'S PURE SILK HOSE AT *$1.15*
One lot of Women's pure thread silk hose at less than 1-2 price. This lot includes the leading shades, and both fashioned and full fashioned hose.

$5.00 WOMEN'S PURE SILK HOSE AT *$2.98*
Women's all pure thread silk hose in black only. Full fashioned with all silk tops. All sizes.

$2.25 AND $3.00 WOMEN'S PURE SILK HOSE AT *$1.69*
An odd lot of women's pure thread silk hose including the leading shades. Some are odd sizes.

$1.75 WOMEN'S PURE SILK AND FIBRE HOSE AT *98c*
One lot of women's pure silk and fibre hose in black, white, cordovan and field mouse. All sizes.

50c CHILDREN'S RIBBED HOSE AT *29c*
Exceptional bargains in children's ribbed hose. Suitable for boys and girls. Black only. While they last at 29c a pair.

$3.50 McCALLUMS' PURE SILK HOSE AT *$2.98*
Women's pure silk hose; considered one of the best silk hose on the market. In black, white and brown. Full fashioned and all sizes.

KAYSER'S PURE SILK UNDERWEAR AT 25 Per Cent OFF
Included in this lot will be found values up to $7.50. Your choice during this sale of any garment at 25 per cent off the regular price.

CLASSIFIED ADVERTISING—PHONE 2316

Copy for classified page accepted until 10 o'clock a. m One Cent Per Word each insertion—Cash in advance. Death notices, lodge notices, cards of thanks and real estate will be published on this page at 10c a line. All classified ads if charged, 10 per line.

We will not be responsible for any cancellations of advertisements taken over the telephone or for more than one incorrect insertion of any advertisement. Credit is extended to our customers for accomodation only; to assure credit, it must be paid promptly.

...ge and Club Notices.....1

Undertakers 5

RUSSELL HEARNE
Undertaking and embalming Lady licensed embalmer Special attention to invalid carriage service Phone 88704 Temporary location 125 Chase street.

MONUMENT DEALERS 7

OUR MONUMENTS Are easily distinguished in the cemetery. See them, then see us
DELIA & GALLI
244 Broad St. Elyria, O.

Lost, Found, Rewards .. 8

LOST—Ladies navy suit jacket Sunday on Lagrange or Stone Quarry road, finder call 5794 Reward

LADY who picked up wrist watch on counter in Boylans Store Saturday night is known Return same Haserodt's store No questions asked.

LOST—Pocket book in the 1900 blk on Middle ave, finder return 1925 Middle ave. or phone 9511 Reward.

TRANSFER AND STORAGE 13

The General Pattern Co.
Patterns and models Buckeye St Dial 2 98 evenings 3144.

Shorthand Pays

Learn the Graham System and much Typing at the Elyria Business College.

Business Personals 16

WORK spare time big profit Call office Order of Owls, 906 Bank Bldg

Contractors 17

ALL KINDS of digging and grading. Plenty of help, 1237 East Ave. Phone 9062. Call after 5.

PAINTING
Estimates on inside or outside work F. A Lewis Phone 9281.

Household Goods 19

FURNITURE SALE—Buffett book case, chiffonier white enameled, dresser hall tree and hall racks beds kitchen tables, chairs steamer trunk refrigerator etc. refinished like new Vital Sales, 47 East ave, Elyria, O

REED baby carriage in excellent condition Inquire 507 1-2 East River st

FOR SALE MISCELLANEOUS .. 20

GOOD five year old cow, fresh in a week P J Downs 2 miles south west of Carlisle center.

FOR SALE—Cabbage plants, berries crates, egg crates, potato sacks and barrels Leona Heights greenhouse, Stop 7 Lake ave Phone 30 713

FOR SALE—30 acres of hay on River Road Phone 37002

PIANOS Slightly used upright piano fine condition, at a substantial reduction G A Aschertelds East ave and Second St

PHONOGRAPHS Two slightly used phonographs full cabinet style best make, playing all records at a substantial reduction in price G A. Aschertelds East ave and Second street

FOR SALE—The best cord tires made Michelin and Mason The Elyria Belting & Machinery Co

FOR SALE—Thresher s endless belts various widths and lengths Also 2000 ft of slightly used rubber belting, 60 per cent off list price The Elyria Belting and Machinery Co

WANTED, FEMALE HELP 21

WANTED dining room girl at once Liberty Restaurant

WANTED Experienced stenographer Good chance for advancement Highway Construction Co, 203 Lorain County Bank Bldg

GIRLS for light press work. Superior Metal Products Co.

GIRL for clerking, experience not required, for permanent position Cut Price Shoe Store

TWO waitresses at once Palace of Sweets Short hours good salary

WANTED experienced waitress and dishwasher at once Topliff Restaurant

GIRL for general housework. Excellent pay. Fine home. No laundry work. Mrs. E. Hyman 245 East Third.

WANTED — A careful laundress whose prices are reasonable by two young business men Address B 18 Chronicle-Telegram

GIRL for general house work either part of time or full time Mrs Ralph Murbach, 409 Washington

WANTED woman or girl for general house work apply at 248 Washington ave

WANTED cashiers at one Riverview Park

COMPETENT maid for general house work Good wages no washing or ironing Mrs Whitehead, 1519 Middle ave

WAITED Male Help 22

WANTED—Finisher, first class on new and antique furniture Imperial Furniture Co, East Broad st bridge

WANTED—Two strong boys 16 yrs old to work on farm by month, F. Tuttle and Son, Stop 40 North Ely Road

WANTED 1st class painters P J Bright 239 7th St Phone 9124

SALESMEN Large tobacco concern needs services of several ambitious young men not afraid of work, excellent chance for advancement, apply in own handwriting giving age. Box 341, Cleveland Ohio.

FARM hand, $100 a month and board H M Standen, Sugar Ridge road, Elyria, O R D. 1.

WANTED: Young man with automobile who is well acquainted in this locality No peddling or canvassing but right man can earn up to 100 per week Address Sales Manager, Box Y, Fostoria, O

WANTED—Man handy with tools as helper in sign shop. Jim Armitage, himself.

WANTED at once night watchman. Elyria Enamel Products Co

Wanted Either Sex 23

WANTED man to work on farm, Stop 48 Cleveland Southwestern Road

Wanted Situations 25

Wanted to Rent 26

SMALL furnished house or apartment in nice locality, for two adults, Box B16 Chronicle-Telegram

FURNISHED room with private family centrally located. Box B 15, Chronicle-Telegram.

YOUNG man desires room with private family, preferably catholic. Box B 14, Chronicle-Telegram

Wanted Miscellaneous 28

CLERKS, (men, women) 18 upward, for postal mail service, $135 month Examinations July Experience unnecessary For free particulars, write R Terry (former civil service examiner) 277 Continental Bldg, Washington

WANTED experienced shoe salesman and saleslaudies only those having had extensive shoe store experience needed, steady employment, good wages and excellent chance for advancement is offered to those who qualify Apply Box B13 Chronicle-Telegram

For Rent, Rooms 30

LARGE room, 2 beds, uptown. Call 39601. Gentleman prefered

FOR RENT—Furnished room centrally located. Phone 38834

FOR RENT—Two furnished rooms for light housekeeping, 419 Elm Street

TWO furnished rooms for rent, all conveniences, centrally located, electric lights, bath, telephone and electric washing machine. Address Box 17 Chronicle-Telegram

FURNISHED light house keeping rooms Phone 7161.

LARGE front room, block from square, 2 young men preferred. Phone 6941.

4 unfurnished rooms, no children 252 Harrison St.

FOR RENT—Furnished room for one or two 567 W Broad.

FOR RENT—Room to refined gentleman in clean employment. Call 5251

ONE furnished room, close to town. Phone 7151

FURNISHED rooms for light housekeeping, 124 Cleveland st Phone 9753

FOR RENT—2 unfurnished rooms adults 210 Clark street.

FOR RENT—2 or 3 furnished rooms for light house keeping 340 West St Phone 37262.

FOR RENT—Tailor shop of the late Wm W. Fox. Stock and furnishings, 121 East ave

FOR RENT—Two furnished rooms for light house keeping, pleasant location Phone 8611.

TWO furnished light house keeping rooms to couple without children. 117 Lewis Ct.

LARGE pleasant sleeping room for one or two gentlemen, married couple or one or two ladies Inquire before 8 30 P M. 246 4th St. Phone 5883.

For Rent Houses.....31

HOUSE for rent on Park ave Phone 9733

IN Oberlin, 2 minutes walk from waiting room, 6 rooms in modern house, ready July 1, $25 per month, Phone 562 R

For Rent Garages 33

GARAGE for rent 337 Oxford St. or call 39152

FOR RENT—Garage, 442 W. 6th, Phone 37111

For Sale Autos, Etc. 37

TWIN Indian motorcycle. $50, call 2986.

FORD touring, A-1 condition, extras 164 Cleveland St Phone 37003.

FOR SALE or trade for Ford roadster or touring, 1920 ton truck B A Martin North Eaton

HARLEY Davidson motorcycle, 1918 model, electrically equipped, good condition, 115 West 23rd st, Lorain, Ohio Phone 4612.

FOR SALE—Late 1919 Ford, self starter, in best mechanical condition used only a short time, Not needed is reason for selling Phone 2742 213 West St.

VESTA storage battery sold, all makes of batteries charged and repaired auto electric work a specialty Phone 2479, McDonalds Garage 1328 Lake ave

5 passenger automobile for sale, in fine mechanical shape, price $225. 116 West ave, City.

GOOD second hand storage batteries for automobiles Inquire 327 Oxford ave Phone 8094.

6 cylinder Reo touring, newly painted new top, absolutely right mechanically, terms. Phone 30822 for demonstration.

AUTO repairs and storage Car washing . McGuires Garage, 111 West Bridge, Phone 2294. Open nights and Sundays.

Poultry and Pet Stock 38

BABY chicks ready for delivery. Phone 30323.

BABY CHICKS
All the standard varieties, at reasonable prices. Order now, large stock Standard Colony Broders, sold on money-back guarantee. Also small Buckeye Brooders. We sell best feeders and starting feed.
ELYRIA HATCHERY CO.
Stop 80. Oberlin Road. Phone 30162

WANTED single comb Ancona hens pullets and cockerals Phone 30 323 Bakers Ancona farm, Elyria R. D 3

THREE pigs eight weeks old, also yearling Jersey heifer and seed potatoes Inquire Ed Bailey, Bake avenue.

Horses, Cows, Vehicles 39

THOROUGH bred Duroc pigs. Louis Hadaway, Carlisle Center.

BOARDERS wanted 133 N. Logan Phone 2760.

FRESH Holstein cow. Bell 113 R 3 J T Moon, Carlisle

FOR SALE Houses 40

MILLER & BILLINGS
Real Estate and Insurance.
319 Elyria Block. Phone 2131

FOR SALE—House on west side, 6 rooms and bath, one half acres land all planted, house newly painted. If interested phone 33934

Lake Avenue
Six rooms, bath, modern improvements, large lot, worth your investigation Price $4250. Terms.
CARL H. SMITH
120 Middle Ave.

East Broad St.
Four large lots facing East Broad st, best location in the city Price $1250. Terms.
CARL H. SMITH
120 Middle Ave.

South End
Seven rooms, bath, steam heat, house in good condition Price $4500 Small down payment, balance as rent.
CARL H. SMITH
120 Middle Ave

5 Rooms, South Side
Modern, neat and clean, lot 40x 220, chicken coop $500 down, balance easy Phone 2295 or 2456, Room 1 and 4 Andwur Blk
SMITH & KILROY

5 Room 1 1-2 Acres
Fine home on paved street and car line, fruit trees, only $5500 on easy terms

2 Houses on 5 Acres
One 6 room, modern, double oak floors, like new, other house 6 rooms well rented, gas well, 2 barns, chick en coop, paved road, in city limits, see us at once.

$850 Cottage, East Side
4 rooms, lot 40x120, only $200 down, stop paying rent

Chicken Farm, 2 Acres
7 room fine house, big barn, on car line, only $3700 on terms

5th St. Colonial Home
9 rooms, modern, 2 fire places, extra large barn large lot, can be bought on easy terms or will consider trade 2295 or 2456, 1 and 4 Andwur Blk.
SMITH & KILROY

SWARTS & CROW
IF YOU ARE LOOKING FOR A HOME YOU SHOULD SEE US

SOUTH SIDE
FOR SALE—Corner 9th and West ave, 7 rooms and bath, electricity corner lot. Only $4500 to settle the estate
FOR SALE—Marseilles st, 6 rooms and bath, furnace, electricity, oak floors down stairs, cement cellar, this home is almost new, only $5100 terms.
FOR SALE—Beautiful 6 room bungalow, all oak down stairs, slate roof, only $5750, terms
FOR SALE—Beautiful 5 room bungalow, bath electricity, furnace cement cellar, good lot, 1000 down balance as rent
FOR SALE—, West side, 6 rooms and bath, gas house in good condition good lot only $3200, terms
FOR SALE—A beautiful bungalow on the south side 5 rooms and bath, furnace, electricity all oak down, French doors, sleeping porch brick lined foundation, coal and fruit room, stationary tubs, beautiful shrubbery, and lawn, garage, cement floor, electricity and gas in. A bargain
SWARTS & CROW
11 Turner Blk. Phone 2658

Fawcett & Company
Have for sale, homes at all prices two restaurants, two groceries, two business blocks, one furnished house for rent, one Ford for sale, cheap, business locations for sale and rent.
402 Middle Ave Phone 2397

210 and 214 Park ave, open for inspection Saturday and Sunday, lighted in evening If you are thinking of buying in Eastern Heights don't fail to see these beautiful and up to date homes, the best buy on the avenue today.

HOUSE on Middle ave, newly painted and decorated, new electric fixtures, modern in every way, one of the finest, large lot. Terms to suit. J H Conry.

ACQUIRE A HOME
5 room house, gas, electricity, excellent condition, only $2500 Small down payment, easy terms
8 rooms, bath, gas, cement basement, lots of shade, clean and quiet location, $4500, $1,000 down.
South side, 9 rooms, arranged for two families extra lot, barn, property in good condition only $4500
East side, fine 6 and bath, strictly modern, $5300, $1200 down
South side, 9 rooms, bath, arranged for two families, newly painted, gas, electricity, basement, extra large lot, garage, will rent for $60 per month, only $5000, easy terms.
BAUS & MORGAN
214 Elyria Blk Phone 2967

ATTRACTIVE PROPOSITION
East side, close in and near car line 6 and bath and reception hall, oak finish, grate furnace, electricity large lot with fruit and garage, $6000 on reasonable terms
Geo. R. Allen & Son.
Bank Building
Mebers Elyria Real Estate Board

POPULAR PRICED
E River, 6 and bath, furnace, grate, slate roof, $4250
South end 5 and bath and attic, furnace electricity, exceptionally deep lot, $4700.
East side, 6 and bath, furnace, electricity, gas and city water, nearly 3 acres of fine garden soil, young fruit orchard 2 large poultry houses a bargain at $6000
GEO. R. ALLEN & SON
Bank Building
Mebers Elyria Real Estate Board

NEW modern 6 room house in south end, a bargain for quick buy, terms, inquire 1254 East Ave, Phone 5261

$600 DOWN
Balance as rent buys a good 5 room house on West Side, newly painted and papered
Firdenstine Realty Co.
23 Redington Blk Phone 2704

FOR SALE:—
10 rooms, East Avenue, $7500
7 rooms, Howe Street, $5500
7 rooms, Ohio Street, $8,000
6 rooms, 15th Street, $6,500
6 rooms, 15th Street, $5,800.
GUST KOLINSKY
208 Ely Block

8 room, slate roof, cement basement, hot water heat, electricity, gas, lot 75 front age, about same in depth. Compare this house with any $4,000 property you've seen. Just like new and vacant. South side. Quick sale, $3500.
C. A. COX
Real Estate Agency
242 Second Street
Phone 2401

For Sale Lots 41

LOT, 10th St. Phone 5062

LOT on Lennison off Park Ave. Phone 8221.

LOT on East Broad, corner of Fairlawn all improvements, owner leaving town, $1,000 terms. Phone 9914.

LOT, 10th St., Phone 5162.

Legal Notices 40

THE STATE OF OHIO
DEPARTMENT OF BANKS AND BANKING
CERTIFICATE OF AUTHORITY
NO. 721
TO THE ELYRIA SAVINGS AND TRUST COMPANY

I, Ira B. Pontius Superintendent of Banks, do hereby certify that the The Elyria Savings and Trust Co, whose business is to be conducted at Elyria, in Lorain County, Ohio, Ohio, has complied withh all the provisions provided by law and is authorized to commence the business of Commercial, Savings Safe Deposit and Trust powers as set forth in its articles of incorporation

Given under my hand and official seal at Columbus, Ohio this 18 day of May, A. D, 1920

Ira B Pontius,
Superintendent of Banks

6-8-15-22-29.

Notice is hereby given that the Elyria Savings and Banking Comany has on the 18 day of May transferred all of its assets to The Elyria Savings and Trust Company, has assumed the payment of all liabilities of The Elyria Savings and Banking Company.
6-8-15-22-29.

PUBLICATION FOR SERVICE
NON RESIDENTS
State of Ohio,
Lorain County, ss,
In the Court of Common Pleas,
Ola E. Edmonds, Plaintiff
vs

Nellie L McRoberts, whose address is R D No 2, Oberlin, Ohio, Phillip L McRoberts and Effie McRoberts, his wife, whose address is Snow Hill, Maryland; Sally Reed, widow of Wm. S. McRoberts, whose address is 1919 E 12th Street, Davenport, Ill; Metta G Campbell, whose address is R. D. No 2, Oberlin, Ohio, Ola E Edmonds as administratrix of the Estate of Harriet P McRoberts, deceased, and A C Edmonds, her husband, whose address is R F. D, Oberlin, Ohio; Everett McRoberts, Dorothy Mc Roberts and Eli McRoberts, minor heirs of the said Wm S McRoberts, deceased, who are supposed to reside in the State of Illinois; T. J. Reed, guardian of the said Everett McRoberts, Eli McRoberts and Dorothy McRoberts who resides at 1919 E. 12th Street, Davenport, Ill, Elsie Kinsley and Herman Kinsley, whose residences are unknown, will take notice that on the 29th day of March, 1920, Ola E Edmonds filed her petition in the Court of Common Pleas of Lorain County, Ohio, being Case No 16354 on the Docket of said Court, alleging that the plaintiff has a legal right to, and is seized in fee simple as an heir at law of Harriet P McRoberts, deceased of the undivided one seventh part of the following described real estate, situatin the Township of Pittsfield, County of Lorain and State of Ohio

Known as and being the East part of the South half of Lot Number Two (2) and the East part of Lot Number Nineteen (19) of said Township and bounded and described as follows Commencing at a point Seventy five Rods East of the South west corner of said Lot Number Nineteen (19) thense East in the South line of said Lot Eighty-seven (87) rods, thense North (146) One Hundred Forty-six rods, thense West Eighty-seven (87) rods, thense South uarallel with the West line of said Lot Number Nineteen (19) and Lot Number Twenty-eight (28) One Hundred and Forty-six (146) rods to the place of beginning, containing about 79 36 acres of land.

Plaintiff further alleges that the said defendants Nellie L McRoberts, Phillip L McRoberts, Metta G Campbell Erwin R. McRoberts, Henry B McRoberts, Everett McRoberts, Eli McRoberts, and Dorothy McRoberts and Elsie Kinsley are tenants in common with plaintiff in said premises, that the defendant, Sally Reed claims some interest therein as the widow of Wm. S McRoberts, deceased, that Effie McRoberts, A C Edmonds and Herman Kinsley are wife and husbands respectively of the said Phillip L McRoberts, Ola E Edmonds and Elsie Kinsley, that said T J Reed is guardian of said Everett, Eli and Dorothy McRoberts, that the prayer of the petition is that said premises may be partitioned and plaintiffs interest set off to her in severalty, that if the same can not be done without manifest injury the premises may be sold according to law, and that partition be made

Said defendants are required to answer on or before the 14th day of August 1920, or a degree will be taken against them and each of them as prayed for in said petition.

Ola E Edmonds
L D Hamlin Atty.
22-29 7-6-13-20.

NOTICE FOR PAROLE
Notice is hereby given that Joseph Vassello, a prisoner now confined in the Ohio State Reformatory, Mansfield Ohio, is entitled under the law and rules governing paroles from said institution, to recommendation to the Board of Clemency, by the Superintendent and Chaplin as worthy of consideration for parole. Said application will be for hearing on and after July 1st 1920
Signed O F Garver
J. E Clark,
Chief Clerk
6-22-29 7-6

DOCTOR JASTER
Eye, Ear, Nose and Throat
4th Floor Bank Bldg.
Glasses Fitted Phone 2431

210 and 214 Park Ave., open for inspection Saturday and Sunday. Lighted in evening. If you are thinking of buying in Eastern Heights don't fail to see these beautiful and up-to-date homes the best buy on the avenue today.

TERRIBLE TESSIE By Hal Probasco

ASHLAND

Ashland, June 29—Merrill and Virgil Groff, West Valley N. Y., arrested for stealing Harry Strodbeck's auto in Savannah township. Merrill Groff, 18, was bound over to the grand jury and Virgil, 16, was sent to the juvenile court.

Charles Bouey, Cleveland youth sentenced to Lancaster reformatory for stealing M. E Marcus' auto which was later wrecked in collision.

Marriages George Gould, New Palestine, Ind, and Mabel G. Barbour, Ashland, to G Alexander and Violet G Buzzard. Harold Sponsler and Edna M Stone. Ernest S Fisher and Patience I. Ilger, all of Ashland and Leon H. Miller, Salamanca, N. Y, and Miss Eleanor Whitney. Orange township

Tag d for Feder ted Women club nets $341.23

C. C. Jarvis Ashland, severe burned about head and arms whi fellow workman carelessly threw match into gas well being drill near Wadsworth.

PHILPOTT'S SHOE STORE

Announces the Greatest of all Sale Events

THE SEMI-ANNUAL SALE OF PHILPOTT'S HIGH GRADE SHOES FOR MEN AND WOMEN

Opening Wednesday A. M., June 30

Without question, this is the most phenomenal sale of shoes ever exploited. It occurs several weeks earlier than usual because an exceptionally backward season has created an overstock of low shoes that must be reduced immediately. To effect this stock reduction, prices have been lowered in a sensational manner—affording saving possibilities that set a new mark in value-giving. Make it a point to see PHILPOTT'S shoes at their sale prices—judge them carefully for style and quality—and their extraordinary low prices are certain to encourage the purchase of not one—but many pairs.

Ladies' black kid, ribbon ties, welt soles, QUEEN QUALITY, regular value $12.50. Sale price **$9.00**

Ladies' dull kid pumps, beaded buckles, very dressy, regular price $12.00. Sale Price **$8.50**

Ladies' patent pumps ,a combination of pump and tie, regular price $12.00. Sale price **$8.50**

Ladies' black kid oxfords leather Louis heels, welt soles. Regular price $12.50. Sale price **$10.00**

Ladies' brown kid oxfords, leather Louis heels. values up to $12.50—grouped in two lots at **$6.95 - $8.95**

Ladies' patent leather oxfords, a $10 value at **$7.95**

Ladies' brown kid low heel pumps, for quick clearance at **$5.00**

Ladies' oxfords and pumps in light gray kid, $12 values going at **$6.00**

Men's brown calf oxfords, smart and serviceable, at .....**$8.75 and $9.75**

Men's vici kid oxfords in a medium broad toe, custom made at .....**$10.00 and $12.00**

Men's black or brown oxfords, Florshiem made, values up to $16.00. Sale price **$12.50**

Men's black calf oxfords, an exceptionally sturdy shoe, splendid value—worth $12.00. Sale price ..**$8.75**

Economies of the truest sore are made possible because of this sale. The low pricings prevailing are emphasized by the fine qualities of the merchandise at these pricings. Early shopping will be to your decided advantage.

PHILPOTT'S SHOE STORE

Sale Opens Wednesday A. M.

Sale Opens Wednesday A. M.